

ANGLE HEAD

角度銑頭

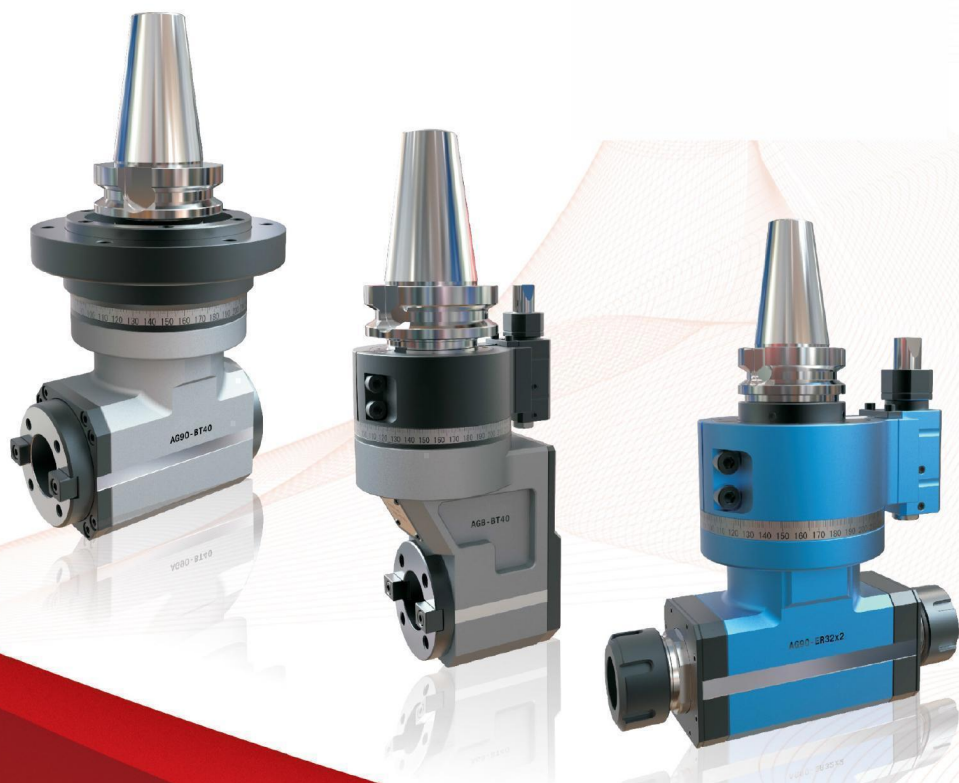

ТОВ «КОМПЛЕКТ ЧПУ»
Номер телефона: 0951719120
Email: komplektcnc@gmail.com

Professional Focus Quality

AG90
系列

90°输出型

AGU
系列

万向型

HCU
系列

重切削型

非标定制型

GSC
系列

高速切削型







▶ **AG90 系列**

ANGLE HEAD

直角型角度头







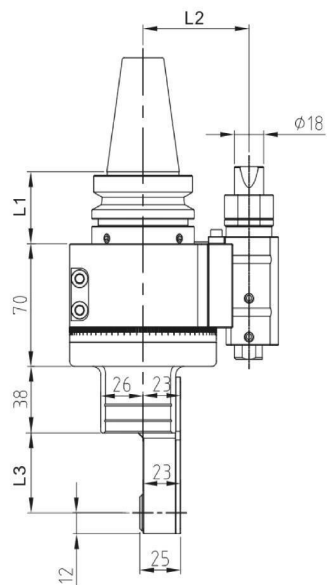

可选驱动刀柄型号: BT、NT、CAT、DAT、HSK

		
SK30/40/50	CAT30/40/50	BT30/40/50
		
KM63/80/100	ISO30/40/50	HSK63/80/100



型号	输出	L	L1	L3	最大功率	最高转速	最大扭矩	转速比	旋向
AG90-B3-45.5	非标筒夹	41/48	65/80	45.5	1KW	5000RPM	9.6NM	24:29	CCW-CW
AG90-B3-63.5	非标筒夹	41/48	65/80	63.5	1KW	5000RPM	9.6NM	24:29	CW-CW
AG90-B3-81.5	非标筒夹	41/48	65/80	81.5	1KW	5000RPM	9.6NM	24:29	CCW-CW





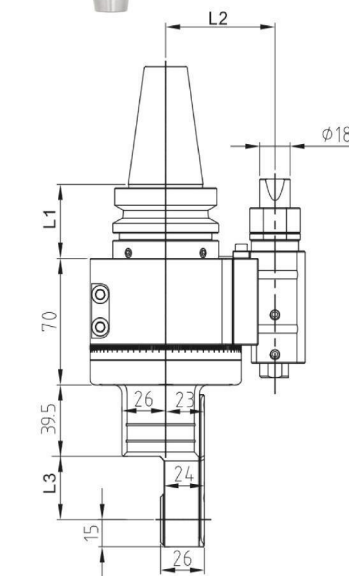

可选驱动刀柄型号: BT、NT、CAT、DAT、HSK

		
SK30/40/50	CAT30/40/50	BT30/40/50
		
KM63/80/100	ISO30/40/50	HSK63/80/100



型号	输出	L	L1	L3	最大功率	最高转速	最大扭矩	转速比	旋向
AG90-B4-35	非标筒夹	41/48	65/80	35	1KW	5000RPM	9.6NM	24:29	CCW-CW
AG90-B4-59	非标筒夹	41/48	65/80	59	1KW	5000RPM	9.6NM	24:29	CW-CW
AG90-B4-83	非标筒夹	41/48	65/80	83	1KW	5000RPM	9.6NM	24:29	CCW-CW





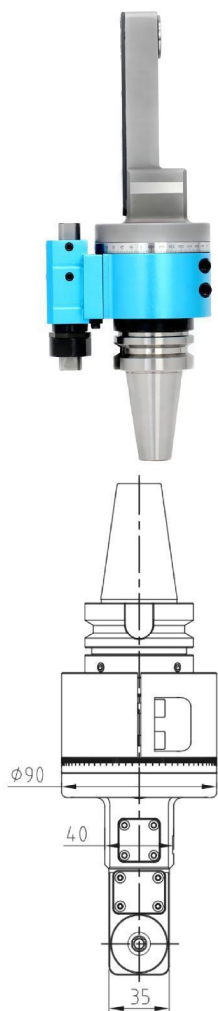
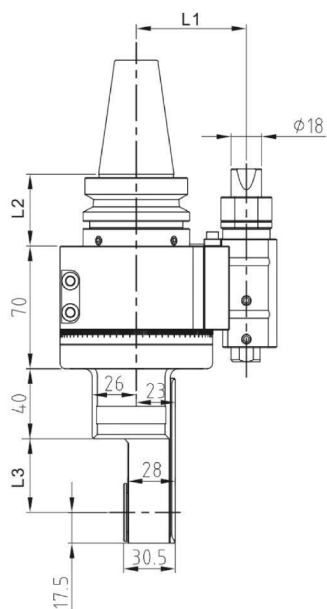

可选驱动刀柄型号: BT、NT、CAT、DAT、HSK

		
SK30/40/50	CAT30/40/50	BT30/40/50
		
KM63/80/100	ISO30/40/50	HSK63/80/100



型号	输出	夹持范围	L1	L2	L3	最大功率	最高转速	最大扭矩	转速比	旋向
AG90-B6-42	非标筒夹	3-6	65/80	41/48	42	1KW	5000RPM	10NM	1:1	CCW-CW
AG90-B6-71	非标筒夹	3-6	65/80	41/48	71	1KW	5000RPM	10NM	1:1	CW-CW
AG90-B6-100	非标筒夹	3-6	65/80	41/48	100	1KW	5000RPM	10NM	1:1	CCW-CW
AG90-B6-129	非标筒夹	3-6	65/80	41/48	129	1KW	4500RPM	10NM	1:1	CW-CW
AG90-B6-186	非标筒夹	3-6	65/80	41/48	186	1KW	4000RPM	10NM	1:1	CCW-CW





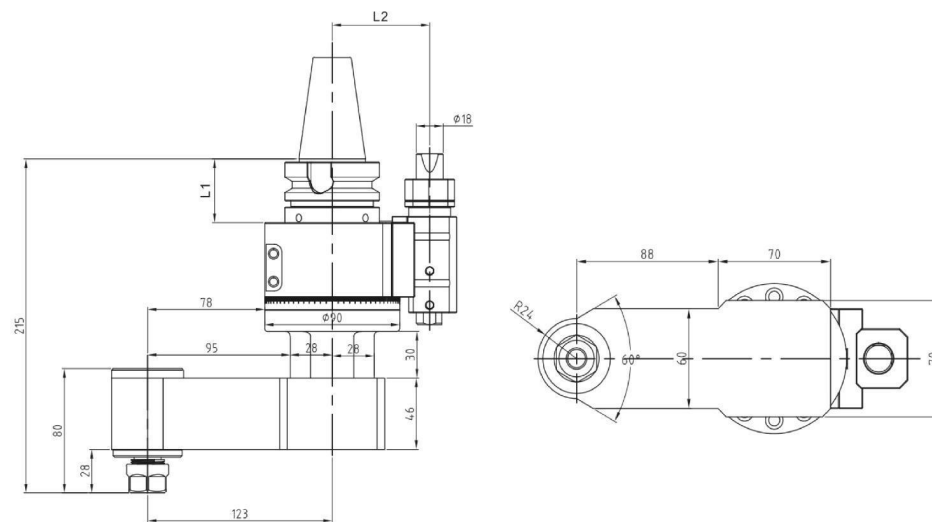

可选驱动刀柄型号: BT、NT、CAT、DAT、HSK

		
SK30/40/50	CAT30/40/50	BT30/40/50
		
KM63/80/100	ISO30/40/50	HSK63/80/100



型号	输出	L1	L2	最大功率	最高转速	最大扭矩	转速比	润滑
AG90-TER16	ER16	41/48	65/80	3KW	4500RPM	40NM	1:1	润滑油





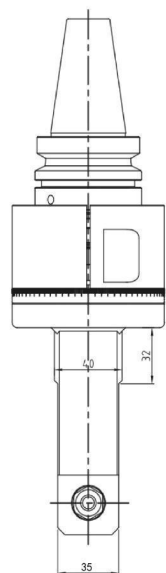

可选驱动刀柄型号: BT、NT、CAT、DAT、HSK

		
SK30/40/50	CAT30/40/50	BT30/40/50
		
KM63/80/100	ISO30/40/50	HSK63/80/100



型号	输出	L1	L2	L3	最大功率	最高转速	最高扭矩	转速比	润滑	旋向
AG90-ER11F-80	ER11	41/48	65/80	80	1KW	5000RPM	6NM	1:1	润滑油	CW-CW
AG90-ER11F-100	ER11	41/48	65/80	100	1KW	5000RPM	6NM	1:1	润滑油	CW-CW





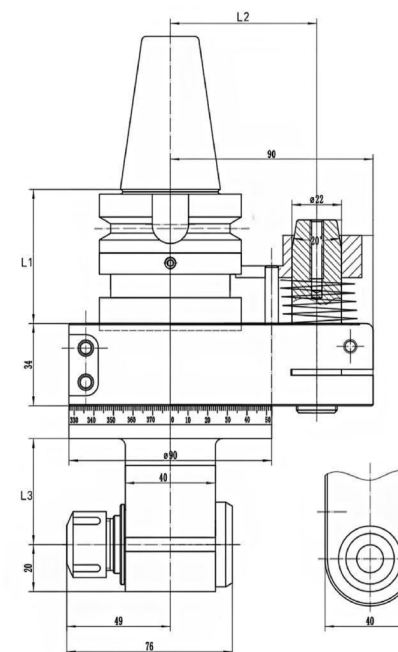

可选驱动刀柄型号: BT、NT、CAT、DAT、HSK

		
SK30/40/50	CAT30/40/50	BT30/40/50
		
KM63/80/100	ISO30/40/50	HSK63/80/100



型号	输出	L1	L2	L3	最大功率	最高转速	最高扭矩	转速比	润滑	旋向
AG90-ER16F-45	ER16	41/48	65/80	45	1KW	5000RPM	6NM	1:1	润滑油	CW-CW
AG90-ER16F-100	ER16	41/48	65/80	100	1KW	5000RPM	6NM	1:1	润滑油	CW-CW
AG90-ER16F-120	ER16	41/48	65/80	120	1KW	5000RPM	6NM	1:1	润滑油	CW-CW





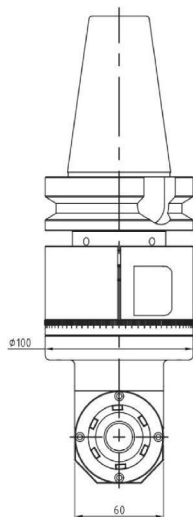
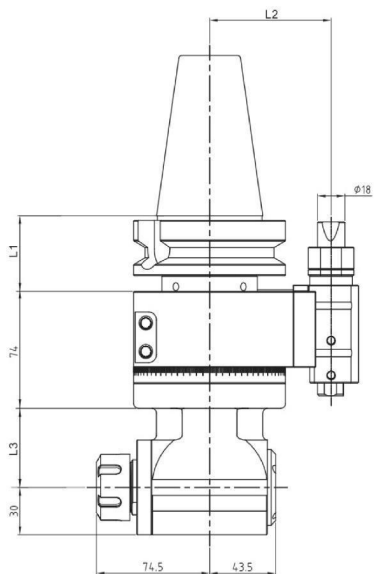

可选驱动刀柄型号: BT、NT、CAT、DAT、HSK

		
SK30/40/50	CAT30/40/50	BT30/40/50
		
KM63/80/100	ISO30/40/50	HSK63/80/100



型号	输出	L1	L2	L3	最大功率	最高转速	最高扭矩	转速比	润滑	旋向
AG90-ER25F-50	ER25	41/48	65/80	50	3KW	4500RPM	32NM	1:1	润滑油	CCW-CW
AG90-ER25F-110	ER25	41/48	65/80	110	3KW	4500RPM	32NM	1:1	润滑油	CCW-CW
AG90-ER25F-170	ER25	41/48	65/80	170	3KW	4500RPM	32NM	1:1	润滑油	CCW-CW





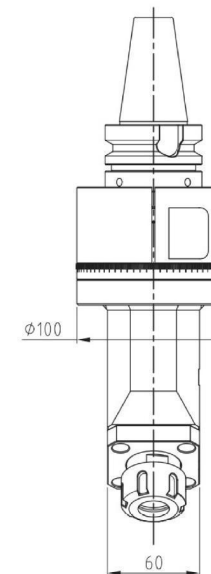
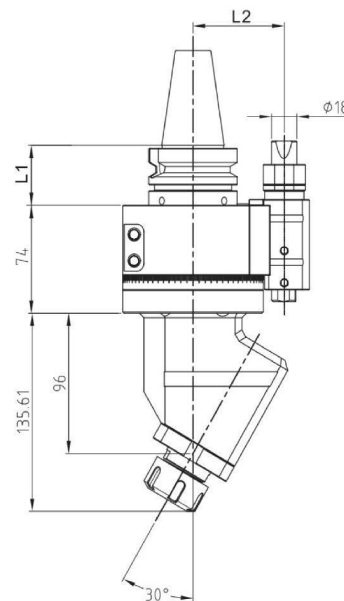

可选驱动刀柄型号: BT、NT、CAT、DAT、HSK

		
SK30/40/50	CAT30/40/50	BT30/40/50
		
KM63/80/100	ISO30/40/50	HSK63/80/100



型号	输出	L1	L2	最大功率	最高转速	最大扭矩	转速比	旋向	润滑
AG30-ER25	ER25	41/48	65/80	3KW	4500RPM	32NM	1:1	CCW-CW	润滑油





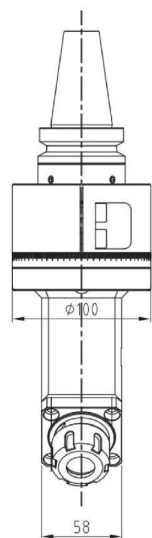
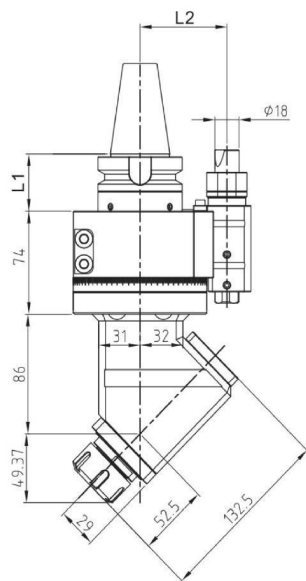

可选驱动刀柄型号: BT、NT、CAT、DAT、HSK

		
SK30/40/50	CAT30/40/50	BT30/40/50
		
KM63/80/100	ISO30/40/50	HSK63/80/100



型号	输出	L1	L2	最大功率	最高转速	最大扭矩	转速比	旋向	润滑
AG45-ER25	ER25	41/48	65/80	3KW	4500RPM	32NM	1:1	CCW-CW	润滑油

可选驱动刀柄型号: BT、NT、CAT、DAT、HSK

		
SK30/40/50	CAT30/40/50	BT30/40/50
		
KM63/80/100	ISO30/40/50	HSK63/80/100

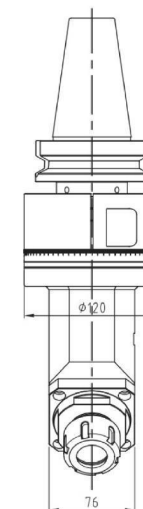
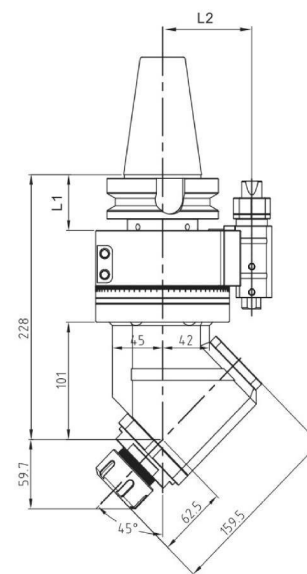

型号	输出	L1	L2	最大功率	最高转速	最大扭矩	转速比	旋向	润滑
AG45-ER32	ER32	41/48	65/80	6KW	4000RPM	75NM	1:1	CCW-CW	润滑油

可选驱动刀柄型号: BT、NT、CAT、DAT、HSK

SK30/40/50	CAT30/40/50	BT30/40/50
KM63/80/100	ISO30/40/50	HSK63/80/100

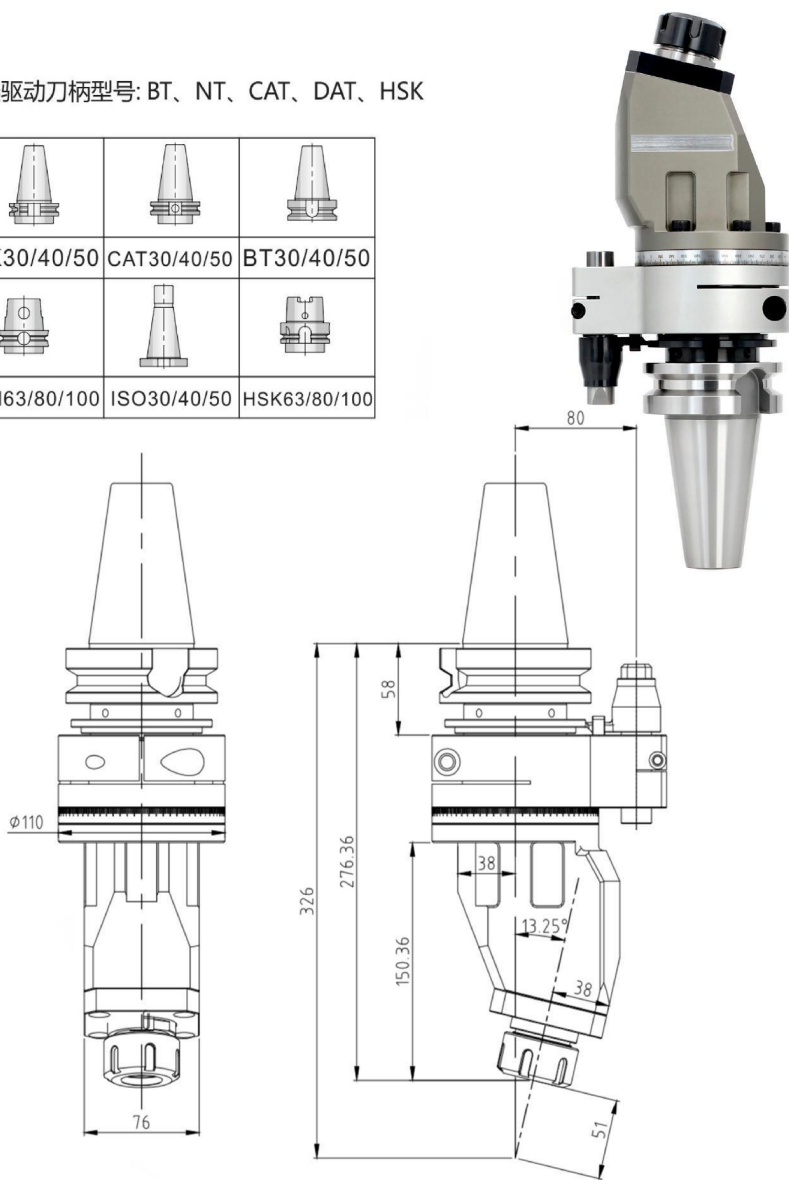

型号	输出	最大功率	最高转速	最大扭矩	转速比	旋向	润滑
AG13.25-BT50-ER32	ER32	4KW	4000RPM	45NM	1:1	CW-CCW	润滑油





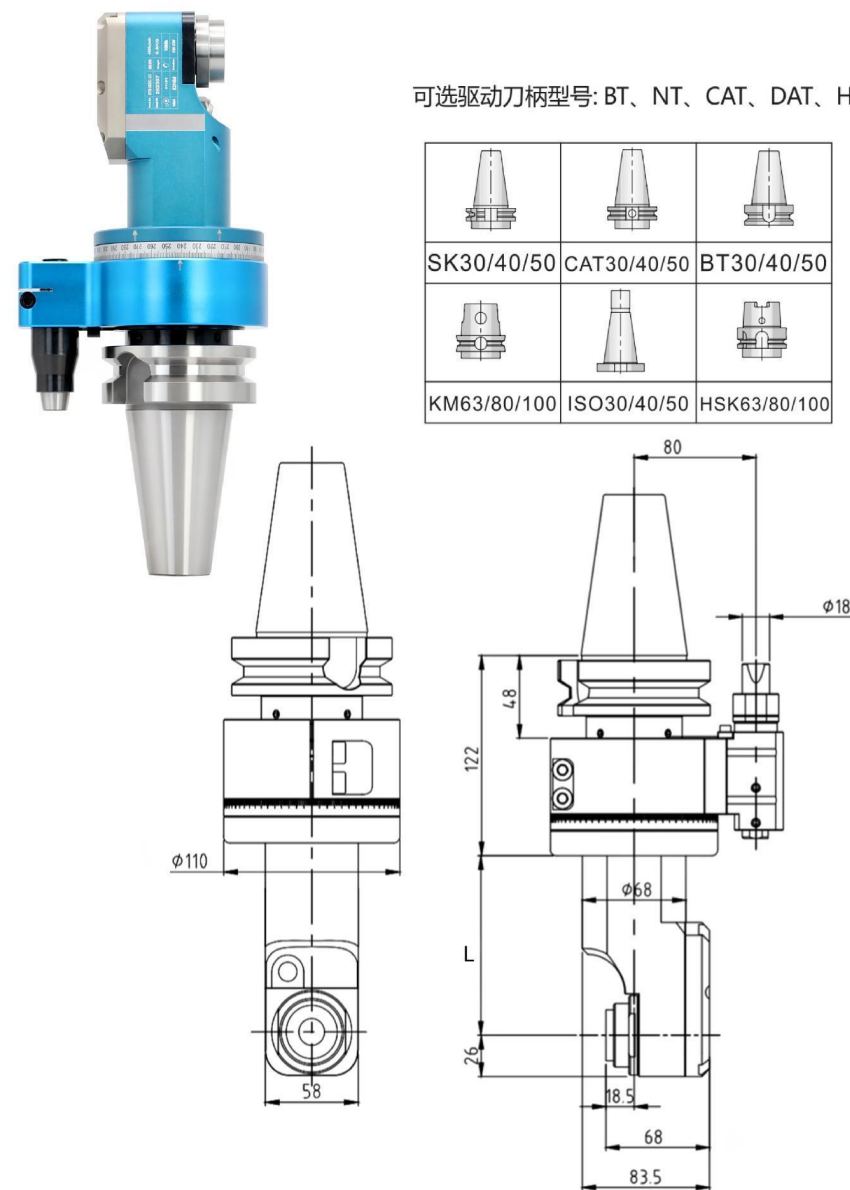

可选驱动刀柄型号: BT、NT、CAT、DAT、HSK

SK30/40/50	CAT30/40/50	BT30/40/50
KM63/80/100	ISO30/40/50	HSK63/80/100



型号	输出	L	最大功率	最高转速	最大扭矩	转速比	旋向	润滑
AG90-BT50-ER25C-113	ER25	113	3KW	6000RPM	32NM	1:1	CW-CCW	润滑油
AG90-BT50-ER25C-123	ER25	123	3KW	6000RPM	32NM	1:1	CW-CCW	润滑油
AG90-BT50-ER25C-133	ER25	133	3KW	5500RPM	32NM	1:1	CW-CCW	润滑油
AG90-BT50-ER25C-173	ER25	173	3KW	5000RPM	32NM	1:1	CW-CCW	润滑油
AG90-BT50-ER25C-223	ER25	223	3KW	4500RPM	32NM	1:1	CW-CCW	润滑油





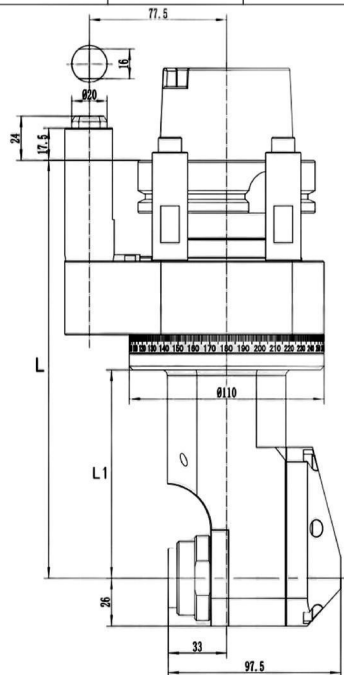

可选驱动刀柄型号: BT、NT、CAT、DAT、HSK

		
SK30/40/50	CAT30/40/50	BT30/40/50
		
KM63/80/100	ISO30/40/50	HSK63/80/100







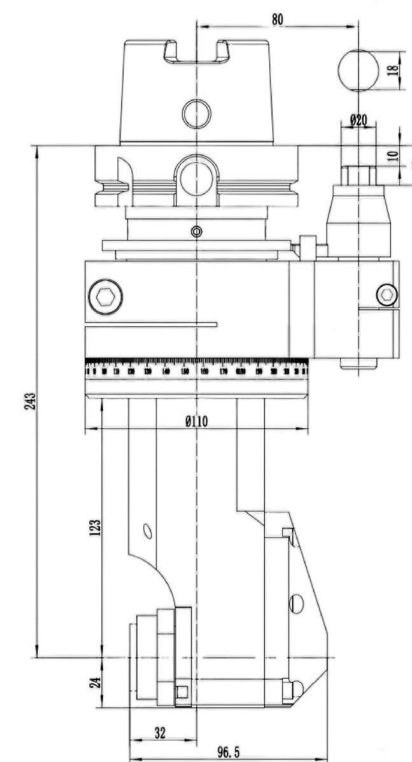

型号	输出	L	L1	最大功率	最高转速	最大扭矩	转速比	旋向	润滑	冷却
AG90-ER25C-113	ER25	227	113	3KW	5000RPM	32NM	1:1	CW-CW	润滑油	外冷+内冷
AG90-ER25C-123	ER25	237	123	3KW	5000RPM	32NM	1:1	CW-CW	润滑油	外冷+内冷
AG90-ER25C-133	ER25	247	133	3KW	5000RPM	32NM	1:1	CW-CW	润滑油	外冷+内冷
AG90-ER25C-173	ER25	287	173	3KW	5000RPM	32NM	1:1	CW-CW	润滑油	外冷+内冷
AG90-ER25C-223	ER25	337	223	3KW	5000RPM	32NM	1:1	CW-CW	润滑油	外冷+内冷

可选驱动刀柄型号: BT、NT、CAT、DAT、HSK

		
SK30/40/50	CAT30/40/50	BT30/40/50
		
KM63/80/100	ISO30/40/50	HSK63/80/100







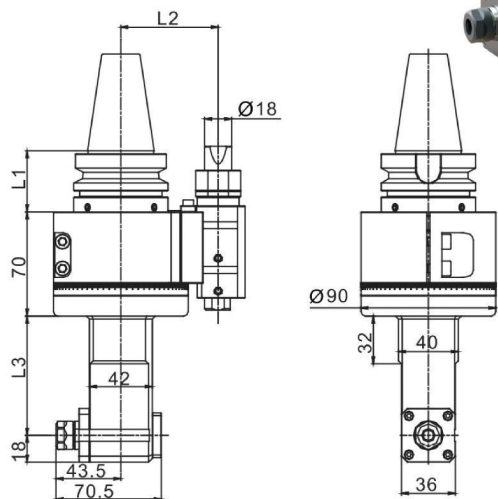

可选驱动刀柄型号: BT、NT、CAT、DAT、HSK

		
SK30/40/50	CAT30/40/50	BT30/40/50
		
KM63/80/100	ISO30/40/50	HSK63/80/100



型号	输出	L1	L2	L3	最大功率	最高转速	最高扭矩	转速比	润滑	旋向
AG90-ER11-80	ER11	41/48	65/80	80	1KW	5000RPM	6NM	1:1	润滑油	CCW-CW
AG90-ER11-140	ER11	41/48	65/80	140	1KW	5000RPM	6NM	1:1	润滑油	CCW-CW
AG90-ER11-200	ER11	41/48	65/80	200	1KW	5000RPM	6NM	1:1	润滑油	CCW-CW





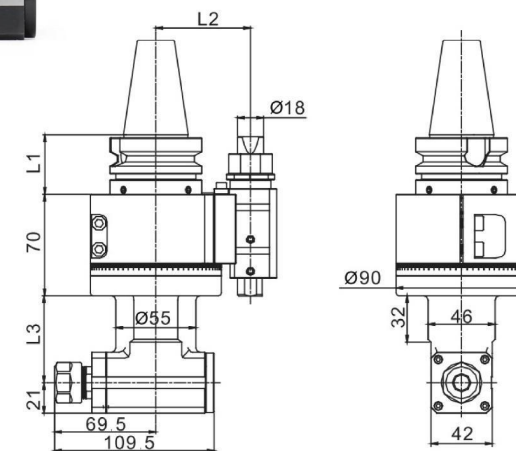

可选驱动刀柄型号: BT、NT、CAT、DAT、HSK

		
SK30/40/50	CAT30/40/50	BT30/40/50
		
KM63/80/100	ISO30/40/50	HSK63/80/100



型号	输出	L1	L2	L3	最大功率	最高转速	最高扭矩	转速比	润滑	旋向
AG90-ER16-60	ER16	41/48	65/80	60	1.5KW	5000RPM	12NM	1:1	润滑油	CCW-CW
AG90-ER16-120	ER16	41/48	65/80	120	1.5KW	5000RPM	12NM	1:1	润滑油	CCW-CW
AG90-ER16-180	ER16	41/48	65/80	180	1.5KW	5000RPM	12NM	1:1	润滑油	CCW-CW





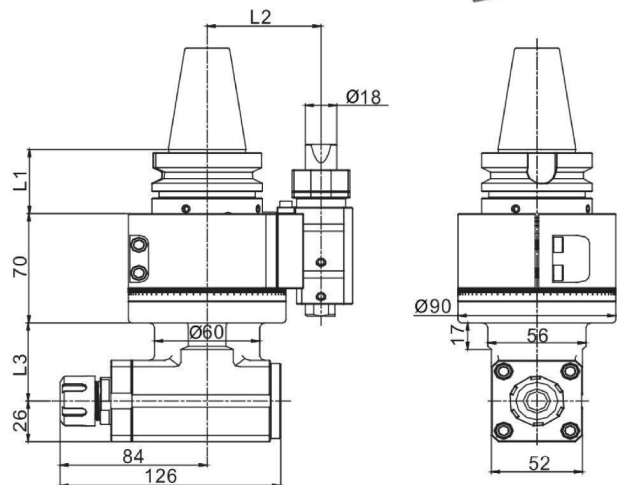

可选驱动刀柄型号: BT、NT、CAT、DAT、HSK

		
SK30/40/50	CAT30/40/50	BT30/40/50
		
KM63/80/100	ISO30/40/50	HSK63/80/100



型号	输出	L1	L2	L3	最大功率	最高转速	最高扭矩	转速比	润滑	旋向
AG90-ER20-50	ER20	41/48	65/80	50	2KW	5000RPM	18NM	1:1	润滑油	CCW-CW
AG90-ER20-110	ER20	41/48	65/80	110	2KW	5000RPM	18NM	1:1	润滑油	CCW-CW
AG90-ER20-170	ER20	41/48	65/80	170	2KW	5000RPM	18NM	1:1	润滑油	CCW-CW





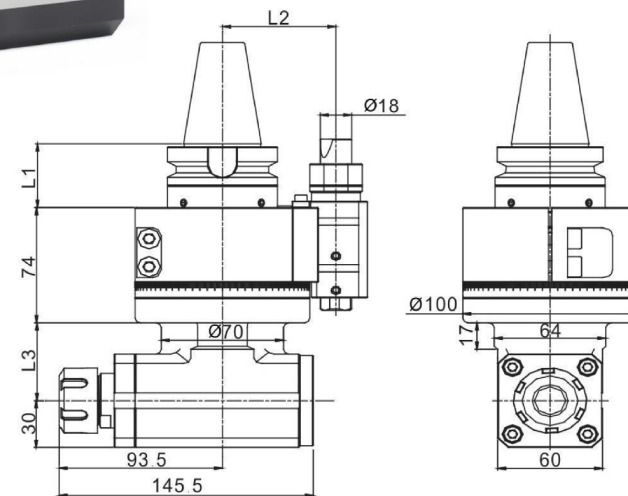

可选驱动刀柄型号: BT、NT、CAT、DAT、HSK

		
SK30/40/50	CAT30/40/50	BT30/40/50
		
KM63/80/100	ISO30/40/50	HSK63/80/100



型号	输出	L1	L2	L3	最大功率	最高转速	最高扭矩	转速比	润滑	旋向
AG90-ER25-50	ER25	41/48	65/80	50	3KW	5000RPM	32NM	1:1	润滑油	CCW-CW
AG90-ER25-110	ER25	41/48	65/80	110	3KW	5000RPM	32NM	1:1	润滑油	CCW-CW
AG90-ER25-170	ER25	41/48	65/80	170	3KW	5000RPM	32NM	1:1	润滑油	CCW-CW
AG90-ER25-230	ER25	41/48	65/80	230	3KW	5000RPM	32NM	1:1	润滑油	CCW-CW
AG90-ER25-300	ER25	41/48	65/80	300	3KW	5000RPM	32NM	1:1	润滑油	CCW-CW
AG90-ER25-370	ER25	41/48	65/80	370	3KW	5000RPM	32NM	1:1	润滑油	CCW-CW
AG90-ER25-430	ER25	41/48	65/80	430	3KW	5000RPM	32NM	1:1	润滑油	CCW-CW





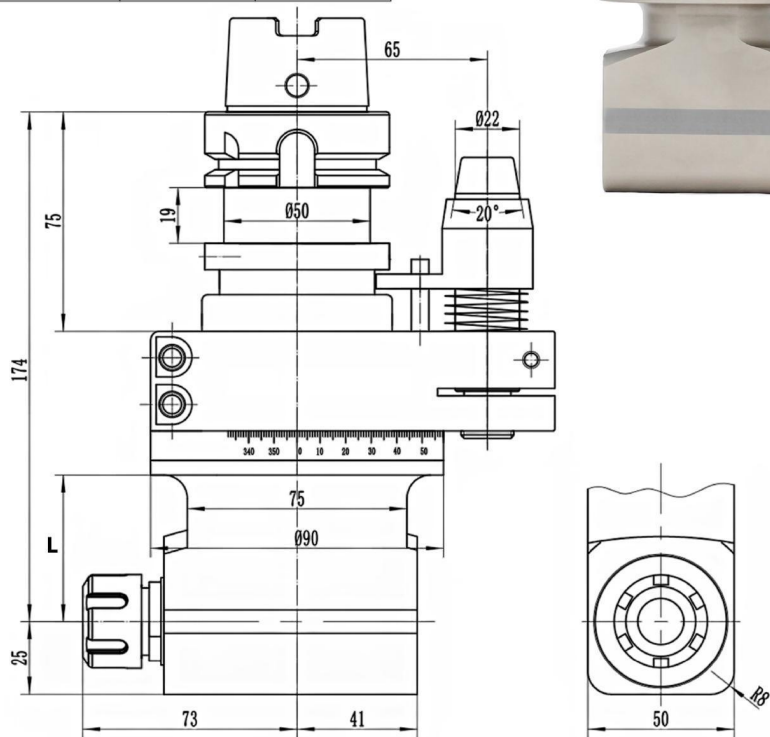

可选驱动刀柄型号: BT、NT、CAT、DAT、HSK

		
SK30/40/50	CAT30/40/50	BT30/40/50
		
KM63/80/100	ISO30/40/50	HSK63/80/100



型号	输出	L	最大功率	最高转速	最大扭矩	转速比	旋向	润滑
AG90-HSK63A-ER20-50	ER20	25	2KW	5000RPM	16NM	1:1	CCW-CW	润滑油
AG90-HSK63A-ER20-85	ER20	85	2KW	5000RPM	16NM	1:1	CCW-CW	润滑油





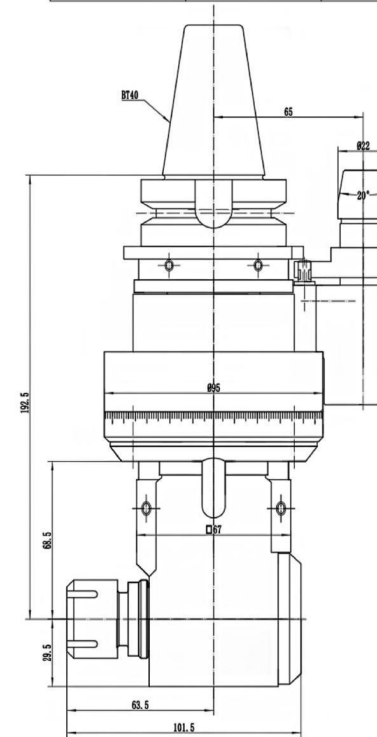

可选驱动刀柄型号: BT、NT、CAT、DAT、HSK

		
SK30/40/50	CAT30/40/50	BT30/40/50
		
KM63/80/100	ISO30/40/50	HSK63/80/100



型号	输出	最大功率	最高转速	最大扭矩	转速比	旋向	润滑	重量
AG90-BT40-ER20-68-H	ER20	2KW	5000RPM	16NM	1:1	CCW-CW	润滑油	7.45Kg





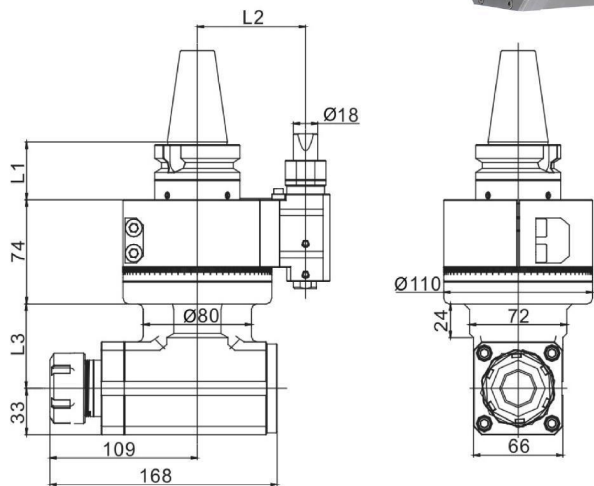

可选驱动刀柄型号: BT、NT、CAT、DAT、HSK

		
SK30/40/50	CAT30/40/50	BT30/40/50
		
KM63/80/100	ISO30/40/50	HSK63/80/100



型号	输出	L1	L2	L3	最大功率	最高转速	最大扭矩	转速比	润滑	旋向
AG90-ER32-60	ER32	41/48	80/110	60	4KW	4500RPM	40NM	1:1	润滑油	CCW-CW
AG90-ER32-130	ER32	41/48	80/110	130	4KW	4500RPM	40NM	1:1	润滑油	CCW-CW
AG90-ER32-200	ER32	41/48	80/110	200	4KW	4500RPM	40NM	1:1	润滑油	CCW-CW
AG90-ER32-240	ER32	41/48	80/110	240	4KW	4500RPM	40NM	1:1	润滑油	CCW-CW
AG90-ER32-300	ER32	41/48	80/110	300	4KW	4500RPM	40NM	1:1	润滑油	CCW-CW
AG90-ER32-370	ER32	41/48	80/110	370	4KW	4500RPM	40NM	1:1	润滑油	CCW-CW
AG90-ER32-430	ER32	41/48	80/110	430	4KW	4500RPM	40NM	1:1	润滑油	CCW-CW





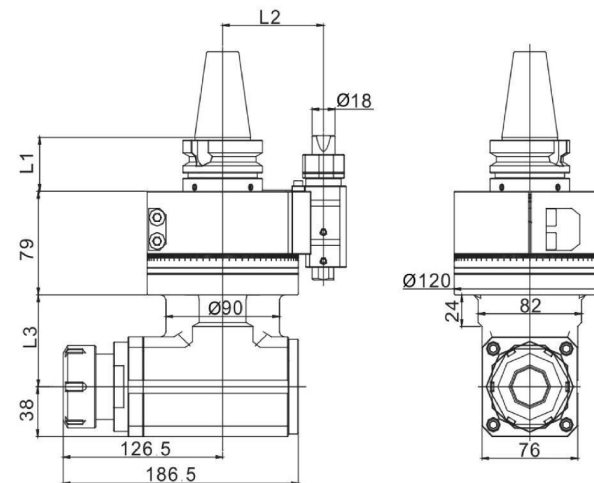

可选驱动刀柄型号: BT、NT、CAT、DAT、HSK

		
SK30/40/50	CAT30/40/50	BT30/40/50
		
KM63/80/100	ISO30/40/50	HSK63/80/100



型号	输出	L1	L2	L3	最大功率	最高转速	最大扭矩	转速比	润滑	旋向
AG90-ER40-70	ER40	41/48	80/110	70	6KW	4000RPM	75NM	1:1	润滑油	CCW-CW
AG90-ER40-150	ER40	41/48	80/110	150	6KW	4000RPM	75NM	1:1	润滑油	CCW-CW
AG90-ER40-230	ER40	41/48	80/110	230	6KW	4000RPM	75NM	1:1	润滑油	CCW-CW





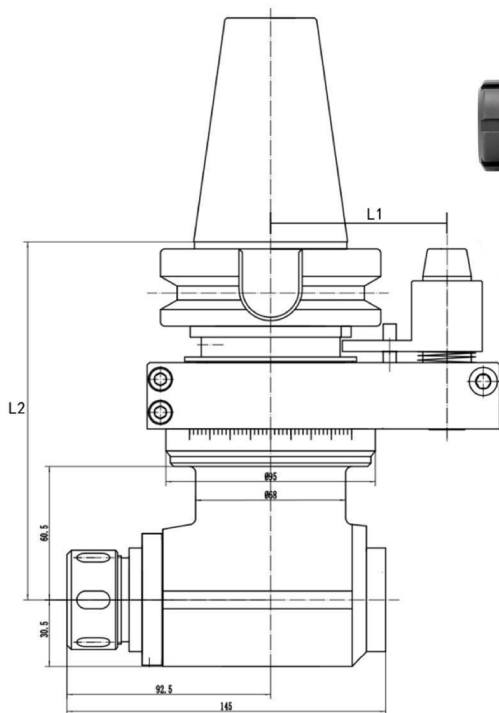

可选驱动刀柄型号: BT、NT、CAT、DAT、HSK

		
SK30/40/50	CAT30/40/50	BT30/40/50
		
KM63/80/100	ISO30/40/50	HSK63/80/100



型号	输出	L1	L2	最大功率	最高转速	最大扭矩	转速比	旋向	润滑	重量
AG90-BT40-ER32-60-H	ER32	80	151	4KW	4500RPM	40NM	1:1	CCW-CW	润滑油	7.8Kg
AG90-BT50-ER32-60-H	ER32	80	193	4KW	4500RPM	40NM	1:1	CCW-CW	润滑油	9.6Kg





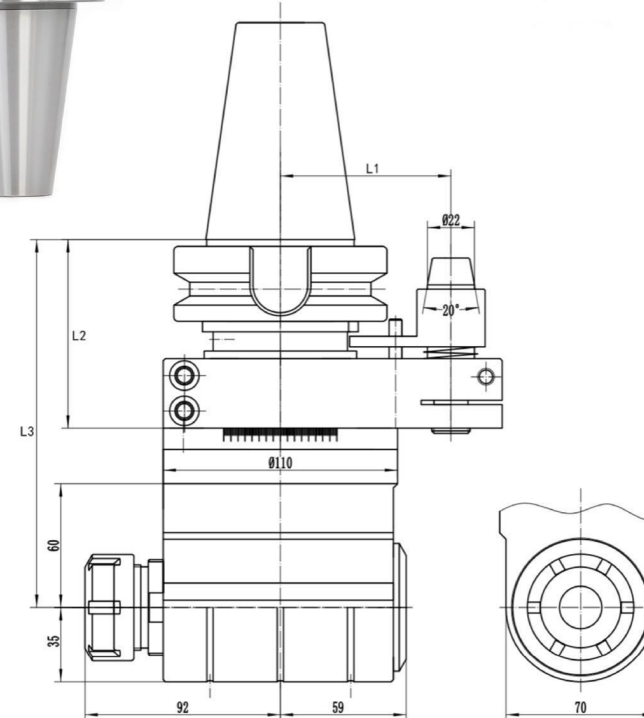

可选驱动刀柄型号: BT、NT、CAT、DAT、HSK

		
SK30/40/50	CAT30/40/50	BT30/40/50
		
KM63/80/100	ISO30/40/50	HSK63/80/100



型号	输出	L1	L2	L3	最大功率	最高转速	最大扭矩	转速比	旋向	润滑	重量
AG90-BT40-ER32-60-O	ER32	80	101	161	4KW	5000RPM	40NM	1:1	CW-CCW	润滑油	7Kg
AG90-BT50-ER32-60-O	ER32	80	112	172	4KW	5000RPM	40NM	1:1	CW-CCW	润滑油	9Kg





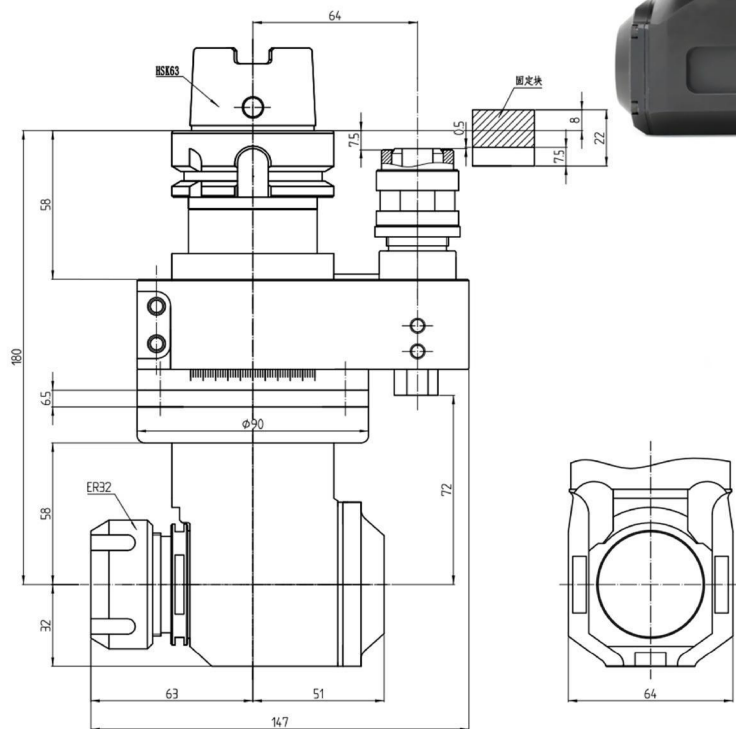

可选驱动刀柄型号: BT、NT、CAT、DAT、HSK

		
SK30/40/50	CAT30/40/50	BT30/40/50
		
KM63/80/100	ISO30/40/50	HSK63/80/100



型号	输出	最大功率	最高转速	最大扭矩	转速比	旋向	润滑	重量
AG90-HSK63A-ER32-58-M	ER32	4KW	4500RPM	40NM	1.2:1	CCW-CW	润滑油	4.8Kg





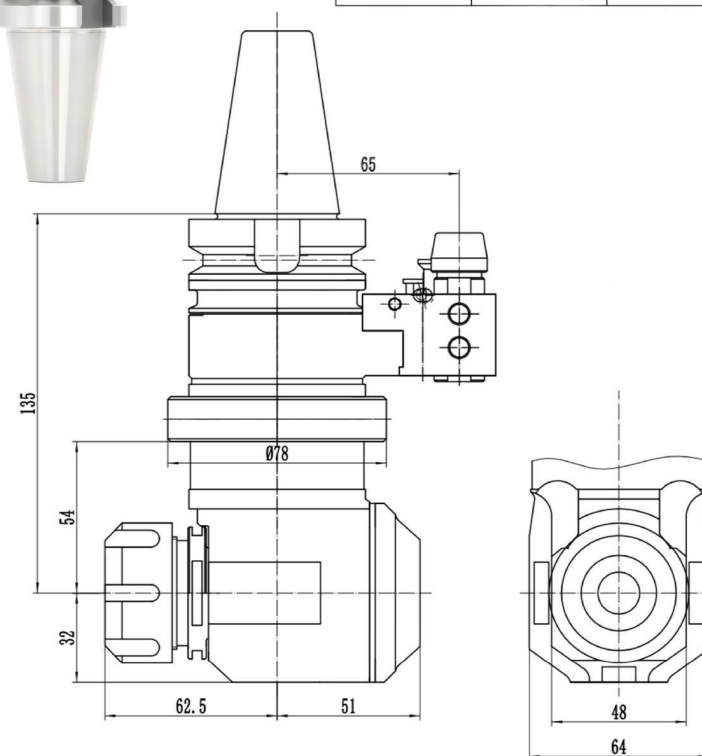

可选驱动刀柄型号: BT、NT、CAT、DAT、HSK

		
SK30/40/50	CAT30/40/50	BT30/40/50
		
KM63/80/100	ISO30/40/50	HSK63/80/100



型号	输出	最大功率	最高转速	最大扭矩	转速比	旋向	润滑	重量
AG90-BT40-ER32-54A	ER32	4KW	4500RPM	40NM	1.2:1	CCW-CW	润滑油	4.8Kg





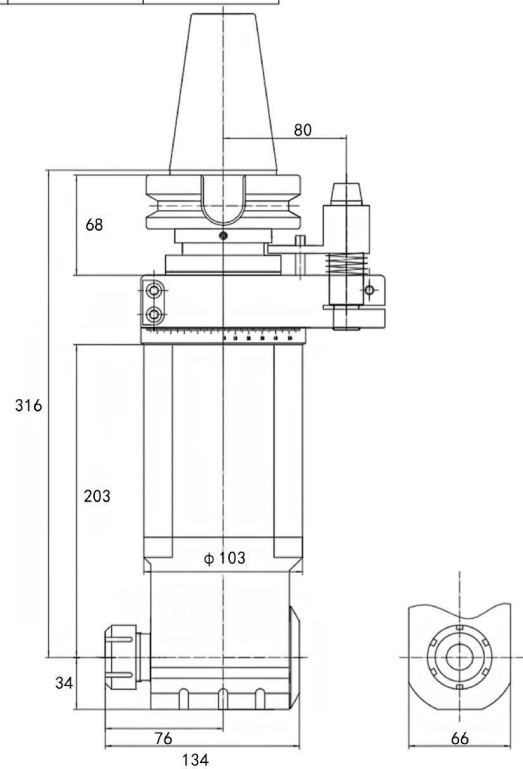

可选驱动刀柄型号: BT、NT、CAT、DAT、HSK

		
SK30/40/50	CAT30/40/50	BT30/40/50
		
KM63/80/100	ISO30/40/50	HSK63/80/100



型号	输出	最大功率	最高转速	最大扭矩	转速比	旋向	润滑	重量
AG90-BT50-ER25-203	ER25	3KW	4500RPM	32NM	1:1	CCW-CW	润滑油	11.3Kg





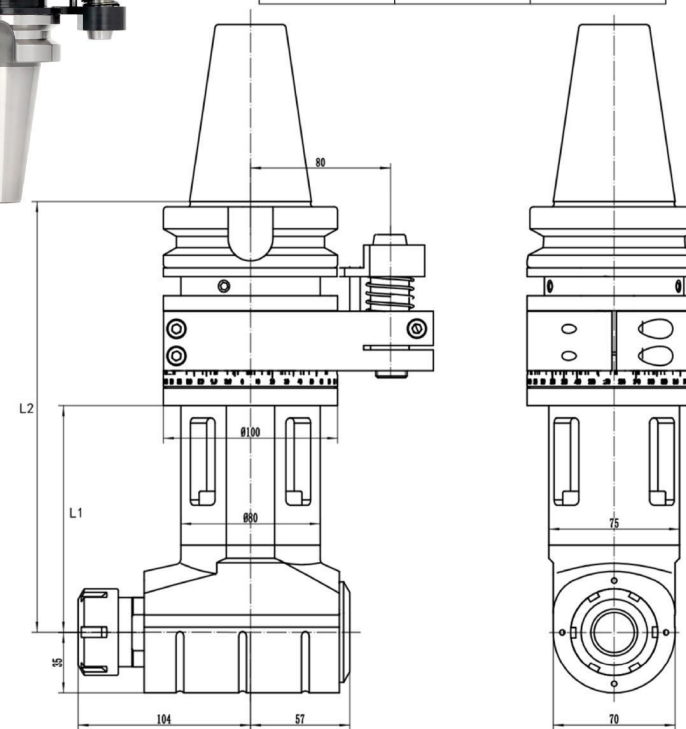

可选驱动刀柄型号: BT、NT、CAT、DAT、HSK

		
SK30/40/50	CAT30/40/50	BT30/40/50
		
KM63/80/100	ISO30/40/50	HSK63/80/100



型号	输出	L1	L2	最大功率	最高转速	最大扭矩	转速比	旋向	润滑	重量
AG90-BT50-ER32-130	ER32	130	247	4KW	3500RPM	40NM	1:1	CW-CCW	润滑油	9.8Kg
AG90-BT50-ER32-200	ER32	200	317	4KW	3500RPM	40NM	1:1	CW-CCW	润滑油	14.6Kg





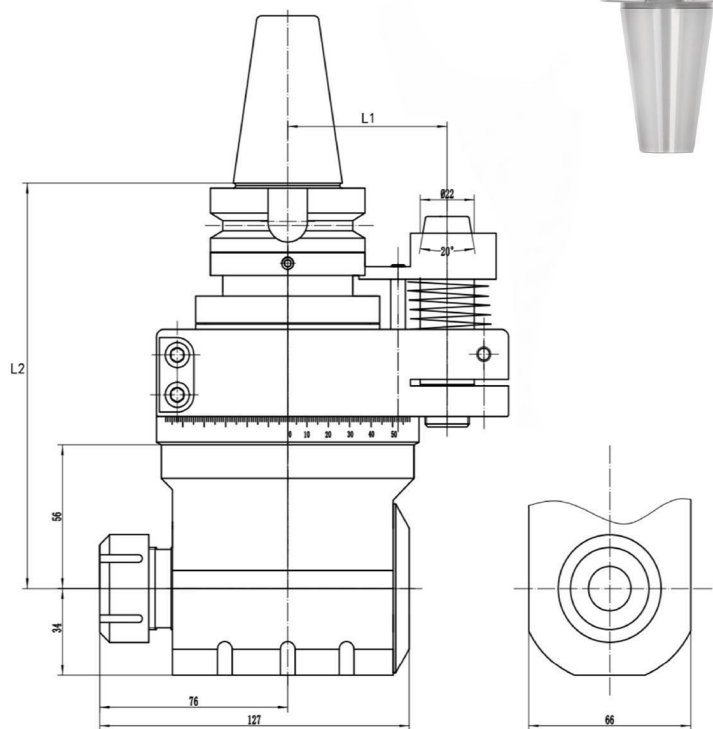

可选驱动刀柄型号: BT、NT、CAT、DAT、HSK

		
SK30/40/50	CAT30/40/50	BT30/40/50
		
KM63/80/100	ISO30/40/50	HSK63/80/100



型号	输出	L1	L2	最大功率	最高转速	最大扭矩	转速比	旋向	润滑	重量
AG90-BT40-ER25-56-O	ER25	65	158	4KW	5000RPM	40NM	1:1	CW-CCW	润滑油	6.1Kg
AG90-BT50-ER25-56-O	ER25	80	169	4KW	5000RPM	40NM	1:1	CW-CCW	润滑油	9Kg





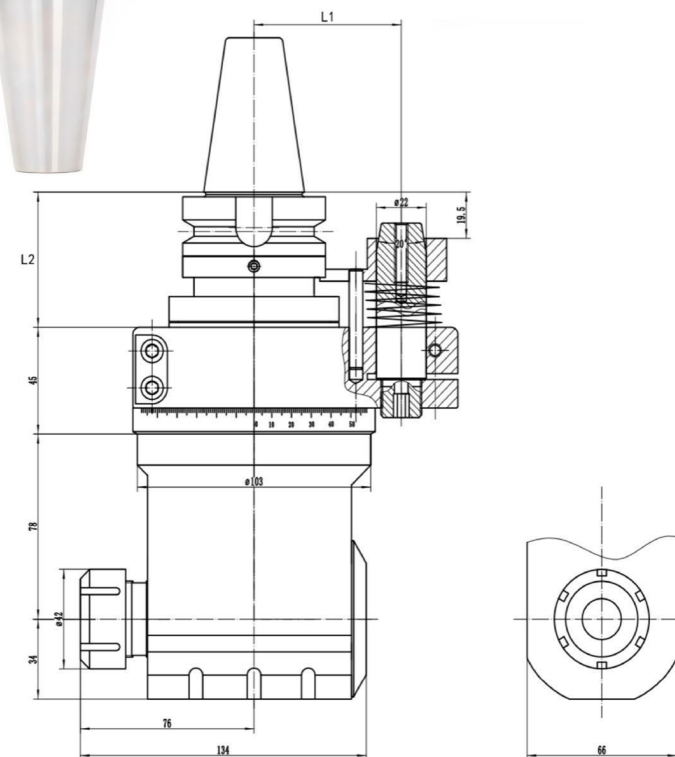

可选驱动刀柄型号: BT、NT、CAT、DAT、HSK

		
SK30/40/50	CAT30/40/50	BT30/40/50
		
KM63/80/100	ISO30/40/50	HSK63/80/100



型号	输出	L1	L2	最大功率	最高转速	最大扭矩	转速比	旋向	润滑	重量
AG90-BT40-ER25-78-O	ER25	65	158	4KW	5000RPM	40NM	1:1	CW-CCW	润滑油	6.5Kg
AG90-BT50-ER25-78-O	ER25	80	169	4KW	5000RPM	40NM	1:1	CW-CCW	润滑油	9.3Kg





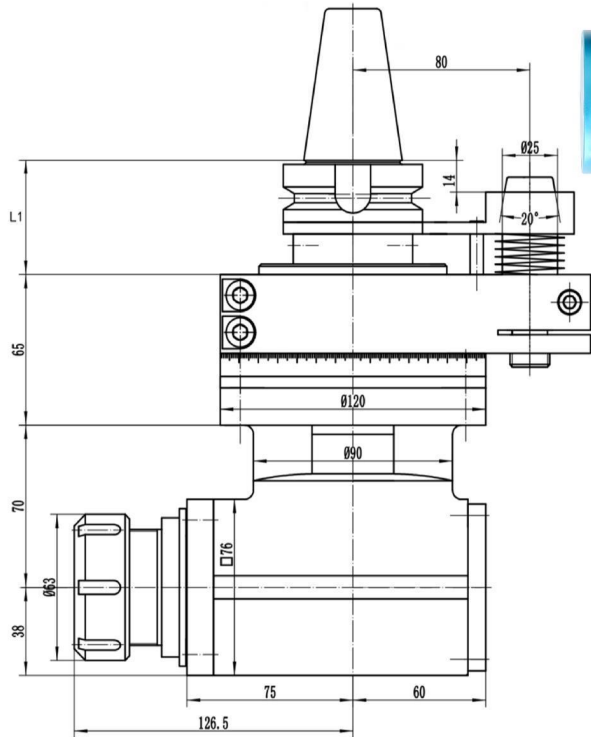

可选驱动刀柄型号: BT、NT、CAT、DAT、HSK

		
SK30/40/50	CAT30/40/50	BT30/40/50
		
KM63/80/100	ISO30/40/50	HSK63/80/100



型号	输出	L1	最大功率	最高转速	最大扭矩	转速比	旋向	润滑	重量
AG90-BT40-ER40-70A	ER40	49.5	6KW	3000RPM	75NM	1:1	CW-CCW	润滑油	9Kg
AG90-BT50-ER40-70A	ER40	60.5	6KW	3000RPM	75NM	1:1	CW-CCW	润滑油	12Kg





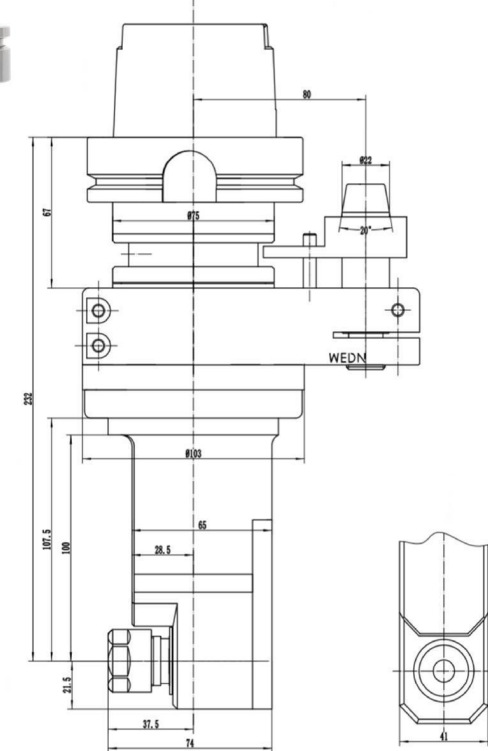

可选驱动刀柄型号: BT、NT、CAT、DAT、HSK

		
SK30/40/50	CAT30/40/50	BT30/40/50
		
KM63/80/100	ISO30/40/50	HSK63/80/100



型号	输出	最大功率	最高转速	最大扭矩	转速比	旋向	润滑	重量
AG90-HSK100A-ER16F-100	ER16	1.5KW	5000RPM	12NM	1:1	CW-CW	润滑油	6.9Kg





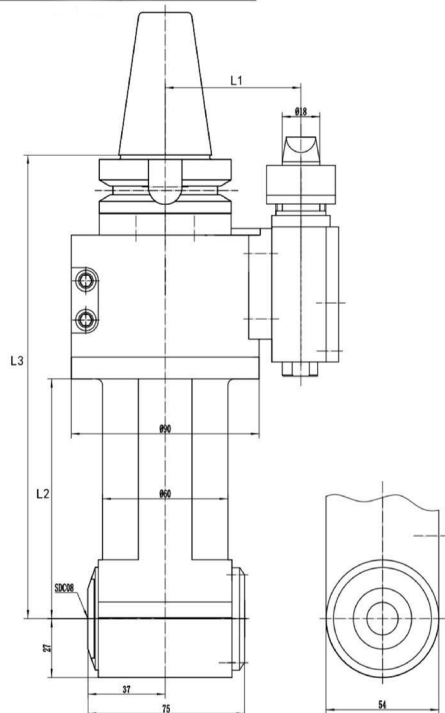

可选驱动刀柄型号: BT、NT、CAT、DAT、HSK

		
SK30/40/50	CAT30/40/50	BT30/40/50
		
KM63/80/100	ISO30/40/50	HSK63/80/100



型号	输出	L1	L2	L3	最大功率	最高转速	最大扭矩	转速比	旋向	润滑	重量
AG90-BT40-SDC08-110	SDC08	65	110	213	1.5KW	5000RPM	12NM	1:1	CW-CW	润滑油	6.2Kg
AG90-BT40-SDC08-170	SDC08	65	170	273	1.5KW	4500RPM	12NM	1:1	CW-CW	润滑油	7.2Kg
AG90-BT40-SDC08-200	SDC08	65	200	203	1.5KW	4000RPM	12NM	1:1	CW-CW	润滑油	7.7Kg
AG90-BT50-SDC08-110	SDC08	80	110	213	1.5KW	5000RPM	12NM	1:1	CW-CW	润滑油	8.9Kg
AG90-BT50-SDC08-170	SDC08	80	170	273	1.5KW	4500RPM	12NM	1:1	CW-CW	润滑油	9.9Kg
AG90-BT50-SDC08-200	SDC08	80	200	203	1.5KW	4000RPM	12NM	1:1	CW-CW	润滑油	10.5Kg





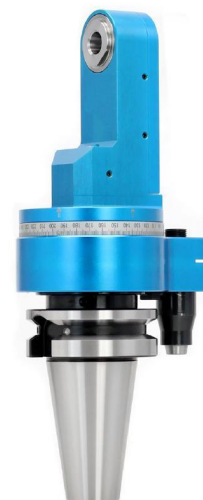
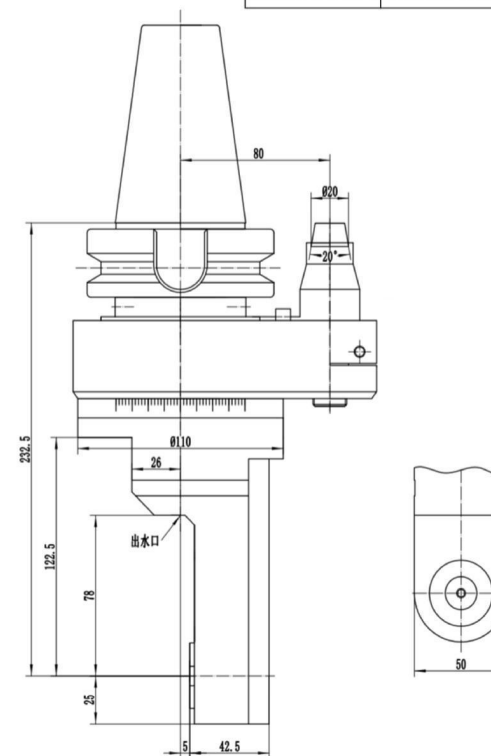

可选驱动刀柄型号: BT、NT、CAT、DAT、HSK

		
SK30/40/50	CAT30/40/50	BT30/40/50
		
KM63/80/100	ISO30/40/50	HSK63/80/100



型号	输出	L1	最大功率	最高转速	最大扭矩	转速比	旋向	润滑	重量
AG90-BT50-10PF-80	非标筒夹	80	3KW	4500RPM	32NM	1:1	CW-CW	润滑油	8Kg





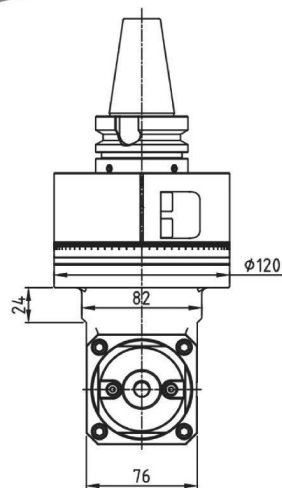
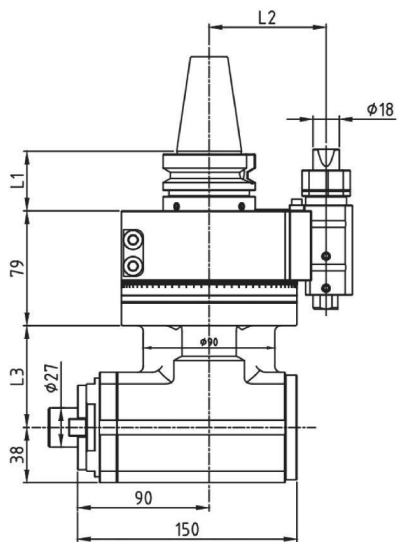

可选驱动刀柄型号: BT、NT、CAT、DAT、HSK

		
SK30/40/50	CAT30/40/50	BT30/40/50
		
KM63/80/100	ISO30/40/50	HSK63/80/100



型号	输出	L1	L2	L3	最大功率	最高转速	最大扭矩	转速比	旋向	润滑
AG90-F80-70	FMB27	41/48	80/110	70	6KW	3500RPM	75NM	1:1	CCW-CW	润滑油
AG90-F80-150	FMB27	41/48	80/110	150	6KW	3500RPM	75NM	1:1	CCW-CW	润滑油
AG90-F80-230	FMB27	41/48	80/110	230	6KW	3500RPM	75NM	1:1	CCW-CW	润滑油

可选驱动刀柄型号: BT、NT、CAT、DAT、HSK

		
SK40/50	CAT40/50	BT40/50
		
KM63/80/100	ISO40/50	HSK63/80/100

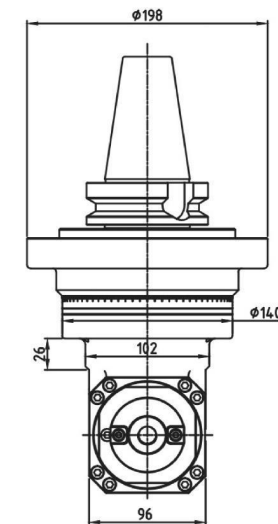
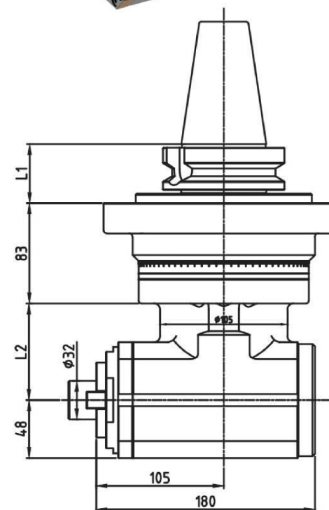

型号	输出	L1	L2	最大功率	最高转速	最大扭矩	转速比	旋向	润滑
AG90-F100-80	FMB32	41/48	80	6KW	3500RPM	100NM	1:1	CCW-CW	润滑油
AG90-F100-160	FMB32	41/48	160	6KW	3500RPM	100NM	1:1	CCW-CW	润滑油
AG90-F100-240	FMB32	41/48	140	6KW	3500RPM	100NM	1:1	CCW-CW	润滑油

可选驱动刀柄型号: BT、NT、CAT、DAT、HSK

SK30/40/50	CAT30/40/50	BT30/40/50
KM63/80/100	ISO30/40/50	HSK63/80/100

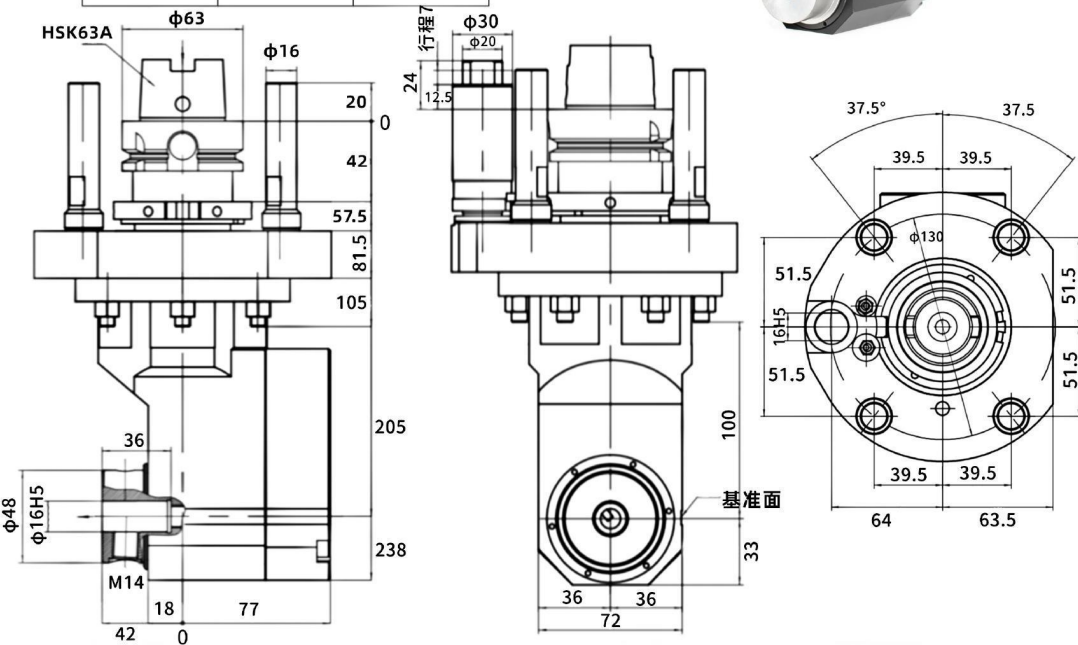

型号	输出	最大功率	最高转速	最大扭矩	转速比	旋向	润滑	重量
AG90-SLN16	SLN16	4KW	6000RPM	40NM	1:1	CW-CW	润滑油	8.6Kg





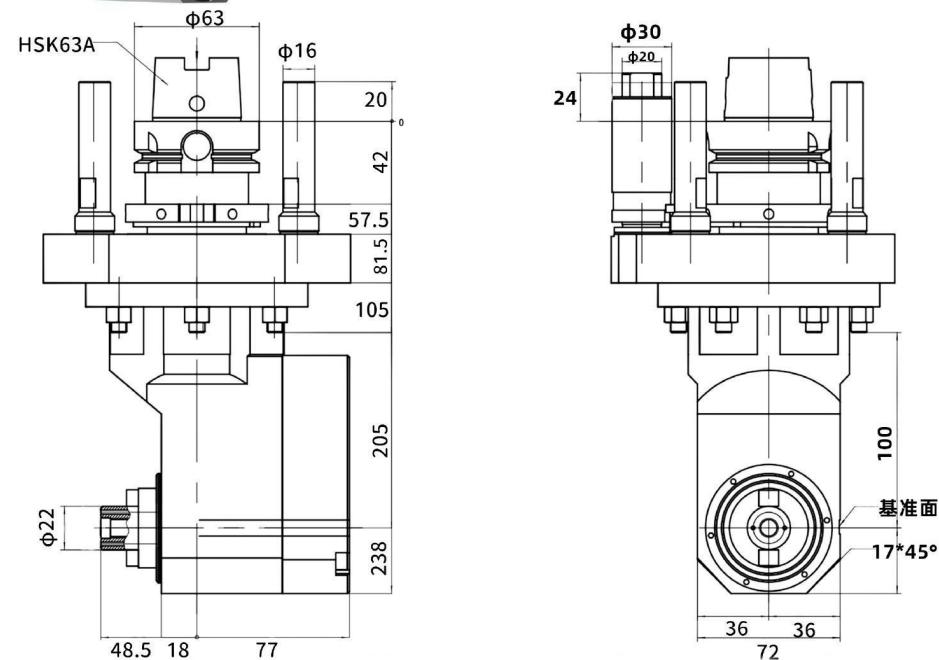

可选驱动刀柄型号: BT、NT、CAT、DAT、HSK

SK30/40/50	CAT30/40/50	BT30/40/50
KM63/80/100	ISO30/40/50	HSK63/80/100



型号	输出	最大功率	最高转速	最大扭矩	转速比	旋向	润滑	重量
AG90-FMB22	FMB22	4KW	6000RPM	40NM	1:1	CW-CW	润滑油	8.6Kg





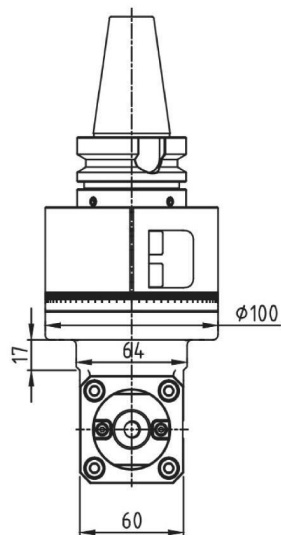
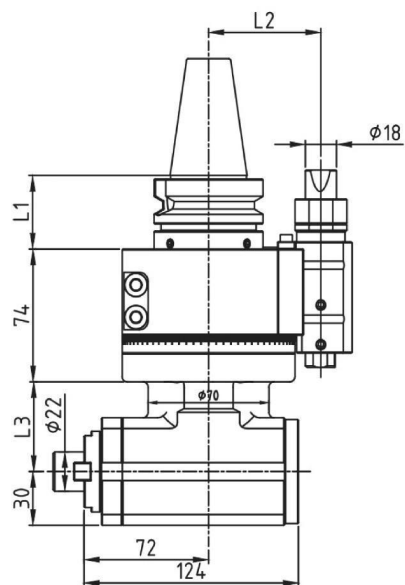

可选驱动刀柄型号: BT、NT、CAT、DAT、HSK

		
SK30/40/50	CAT30/40/50	BT30/40/50
		
KM63/80/100	ISO30/40/50	HSK63/80/100



型号	输出	L1	L2	L3	最大功率	最高转速	最大扭矩	转速比	旋向	润滑
AG90-F50-50	FMB22	41/48	65/80	50	3KW	4500RPM	32NM	1:1	CCW-CW	润滑脂
AG90-F50-110	FMB22	41/48	65/80	110	3KW	4500RPM	32NM	1:1	CCW-CW	润滑脂
AG90-F50-170	FMB22	41/48	65/80	170	3KW	4500RPM	32NM	1:1	CCW-CW	润滑脂





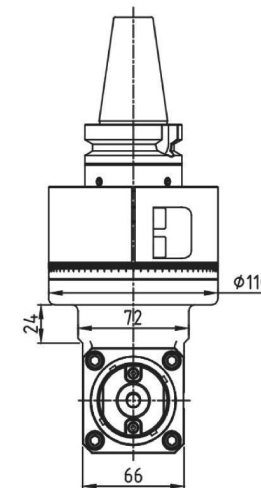
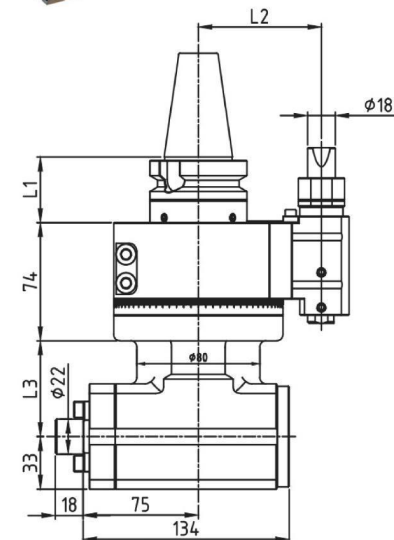
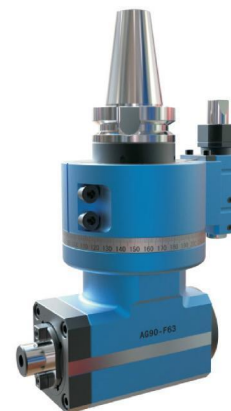

可选驱动刀柄型号: BT、NT、CAT、DAT、HSK

		
SK30/40/50	CAT30/40/50	BT30/40/50
		
KM63/80/100	ISO30/40/50	HSK63/80/100



型号	输出	L1	L2	L3	最大功率	最高转速	最大扭矩	转速比	旋向	润滑
AG90-F63-60	FMB22	41/48	80/110	60	4KW	4000RPM	40NM	1:1	CCW-CW	润滑脂
AG90-F63-130	FMB22	41/48	80/110	130	4KW	4000RPM	40NM	1:1	CCW-CW	润滑脂
AG90-F63-200	FMB22	41/48	80/110	200	4KW	4000RPM	40NM	1:1	CCW-CW	润滑脂



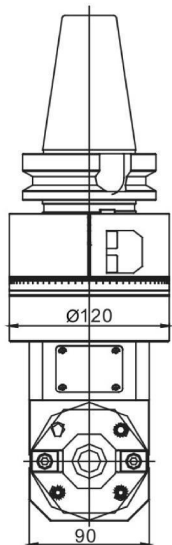
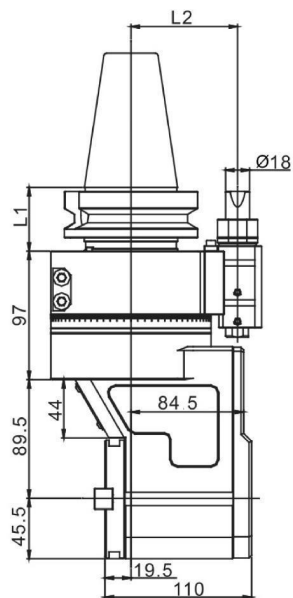

可选驱动刀柄型号: BT、NT、CAT、DAT、HSK

		
SK40/50	CAT40/50	BT40/50
		
KM63/80/100	ISO40/50	HSK63/80/100



型号	输出	L1	L2	最大功率	最高转速	最大扭矩	转速比	旋向	润滑
AGB-BT40	BT40	41/48	65/80	8KW	3000RPM	90NM	1:1	CCW-CW	润滑油





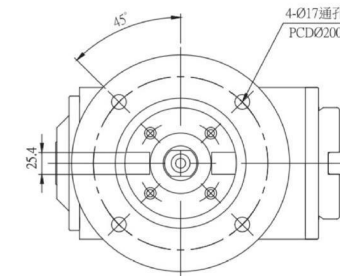
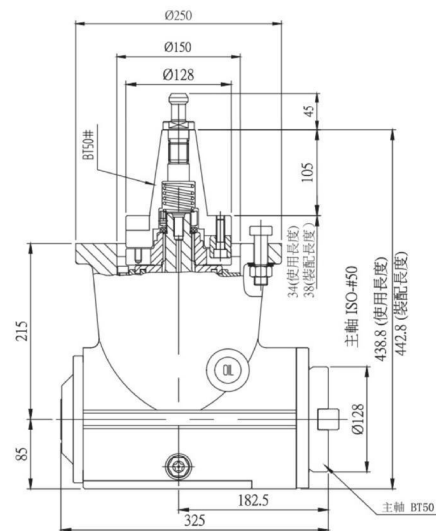

本系列产品仅提供法兰盘连接
可选驱动刀柄型号: BT、NT、CAT、DAT、HSK

		
Sk50	CAT50	Bt50
		
Km100	ISO50	HSK100



型号	主轴锥度	盘径2/3	主轴端外径	刀盘最大直径	最大功率	最高转速	最大扭矩	转速比	旋向	润滑	重量
HCU-BT50-S	BT50	250/300	128.5	φ200	38KW	1200/2500RPM	130NM	1:1	CCW-CW	润滑油	80Kg





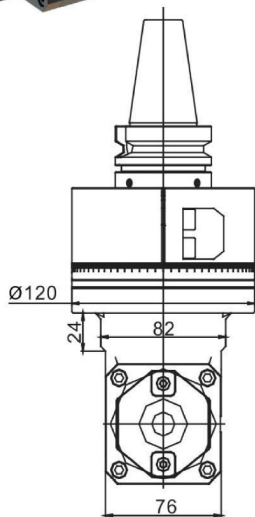
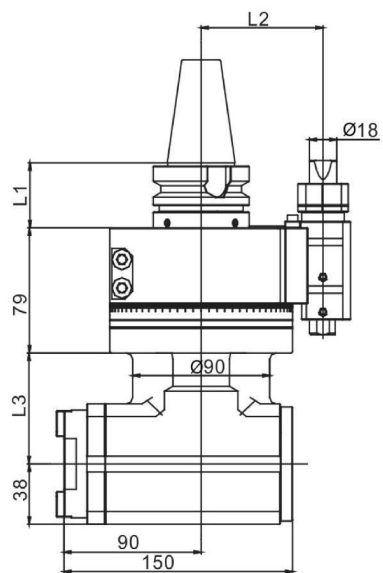

可选驱动刀柄型号: BT、NT、CAT、DAT、HSK

		
SK30/40/50	CAT30/40/50	BT30/40/50
		
KM63/80/100	ISO30/40/50	HSK63/80/100



型号	输出	L1	L2	L3	最大功率	最高转速	最大扭矩	转速比	旋向	润滑
AG90-BT30-70	BT30	41/48	80/110	70	6KW	4000RPM	75NM	1:1	CCW-CW	润滑油
AG90-BT30-150	BT30	41/48	80/110	150	6KW	4000RPM	75NM	1:1	CCW-CW	润滑油
AG90-BT30-230	BT30	41/48	80/110	230	6KW	4000RPM	75NM	1:1	CCW-CW	润滑油





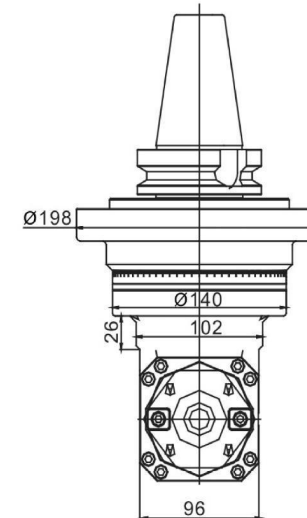
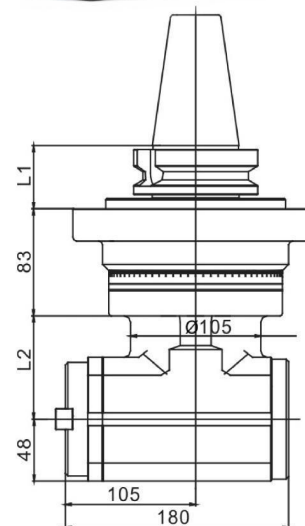

可选驱动刀柄型号: BT、NT、CAT、DAT、HSK

		
SK40/50	CAT40/50	BT40/50
		
KM63/80/100	ISO40/50	HSK63/80/100



型号	输出	L1	L2	最大功率	最高转速	最大扭矩	转速比	旋向	润滑
AG90-BT40-80	BT40	41/48	80	6KW	3500RPM	100NM	1:1	CCW-CW	润滑油
AG90-BT40-160	BT40	41/48	160	6KW	3500RPM	100NM	1:1	CCW-CW	润滑油
AG90-BT40-240	BT40	41/48	240	6KW	3500RPM	100NM	1:1	CCW-CW	润滑油





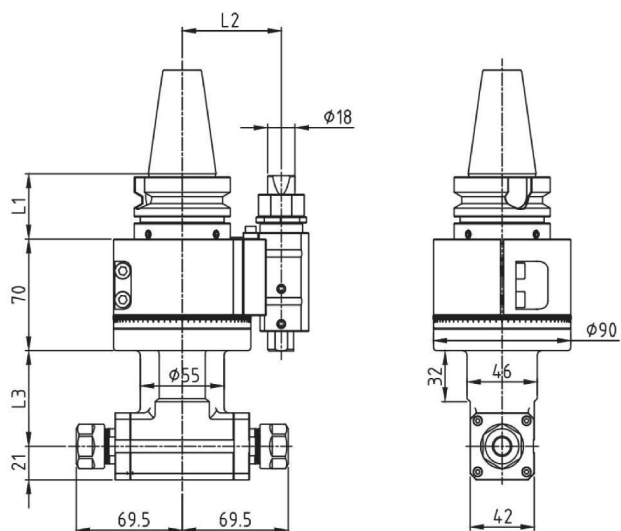

可选驱动刀柄型号: BT、NT、CAT、DAT、HSK

		
SK30/40/50	CAT30/40/50	BT30/40/50
		
KM63/80/100	ISO30/40/50	HSK63/80/100



型号	输出	L1	L2	L3	最大功率	最高转速	最高扭矩	转速比	润滑	旋向
AG90-ER16X2-60	ER16	41/48	65/80	60	1.5KW	5000RPM	12NM	1:1	润滑油	CCW-CW
AG90-ER16X2-120	ER16	41/48	65/80	120	1.5KW	5000RPM	12NM	1:1	润滑油	CCW-CW
AG90-ER16X2-180	ER16	41/48	65/80	180	1.5KW	5000RPM	12NM	1:1	润滑油	CCW-CW





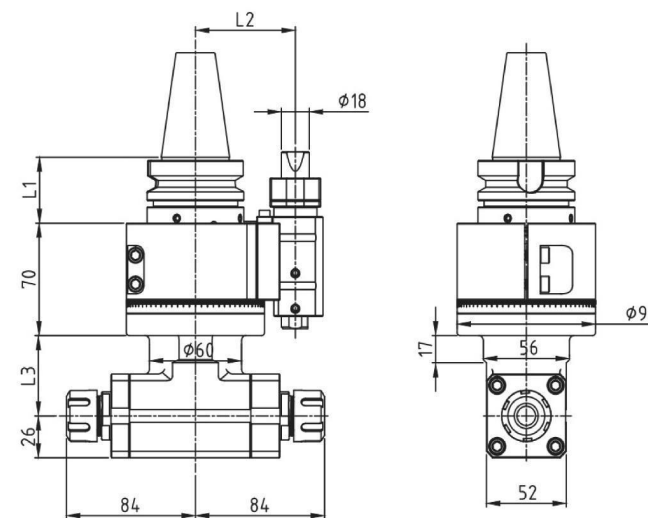

可选驱动刀柄型号: BT、NT、CAT、DAT、HSK

		
SK30/40/50	CAT30/40/50	BT30/40/50
		
KM63/80/100	ISO30/40/50	HSK63/80/100



型号	输出	L1	L2	L3	最大功率	最高转速	最高扭矩	转速比	润滑	旋向
AG90-ER20X2-50	ER20	41/48	65/80	50	2KW	4500RPM	16NM	1:1	润滑油	CCW-CW
AG90-ER20X2-110	ER20	41/48	65/80	110	2KW	4500RPM	16NM	1:1	润滑油	CCW-CW
AG90-ER20X2-170	ER20	41/48	65/80	170	2KW	4500RPM	16NM	1:1	润滑油	CCW-CW





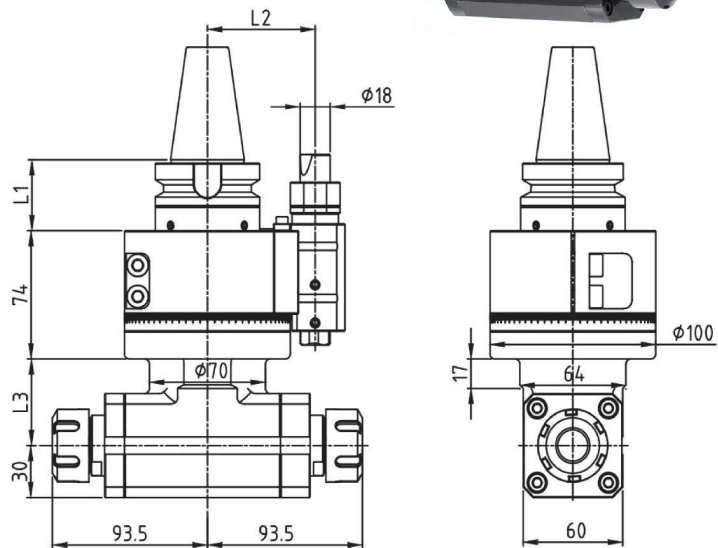

可选驱动刀柄型号: BT、NT、CAT、DAT、HSK

		
SK30/40/50	CAT30/40/50	BT30/40/50
		
KM63/80/100	ISO30/40/50	HSK63/80/100



型号	输出	L1	L2	L3	最大功率	最高转速	最高扭矩	转速比	润滑	旋向
AG90-ER25X2-50	ER25	41/48	80/110	70	3KW	4500RPM	32NM	1:1	润滑油	CCW-CW
AG90-ER25X2-110	ER25	41/48	80/110	150	3KW	4500RPM	32NM	1:1	润滑油	CCW-CW
AG90-ER25X2-170	ER25	41/48	80/110	230	3KW	4500RPM	32NM	1:1	润滑油	CCW-CW

可选驱动刀柄型号: BT、NT、CAT、DAT、HSK

		
SK30/40/50	CAT30/40/50	BT30/40/50
		
KM63/80/100	ISO30/40/50	HSK63/80/100

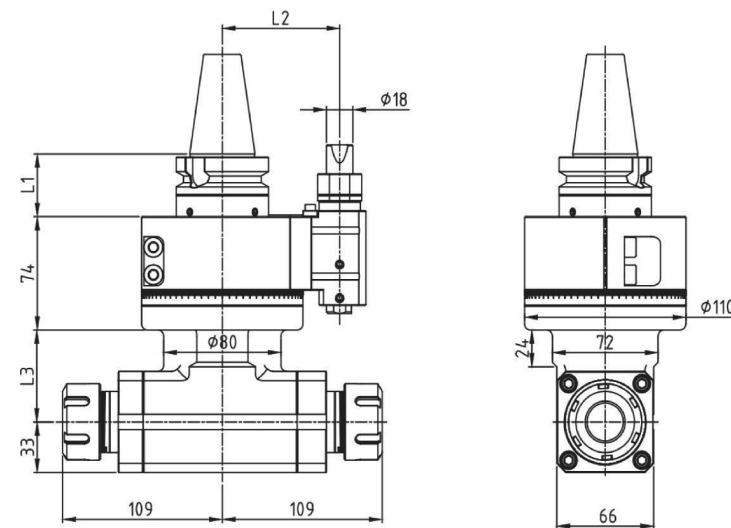

型号	输出	L1	L2	L3	最大功率	最高转速	最高扭矩	转速比	润滑	旋向
AG90-ER32X2-60	ER32	41/48	80/110	60	4KW	4000RPM	40NM	1:1	润滑油	CCW-CW
AG90-ER32X2-130	ER32	41/48	80/110	130	4KW	4000RPM	40NM	1:1	润滑油	CCW-CW
AG90-ER32X2-200	ER32	41/48	80/110	200	4KW	4000RPM	40NM	1:1	润滑油	CCW-CW







AGU 系列

ANGLE HEAD

万向型角度头







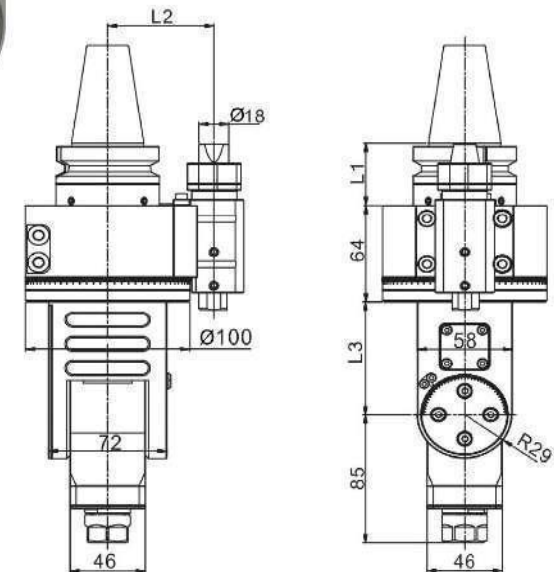

可选驱动刀柄型号: BT、NT、CAT、DAT、HSK

		
SK30/40/50	CAT30/40/50	BT30/40/50
		
KM63/80/100	ISO30/40/50	HSK63/80/100



型号	输出	L1	L2	L3	最大功率	最高转速	最大扭矩	转速比	润滑	旋向
AGU-ER16-75	ER16	41/48	65/80	75	1.5KW	4500RPM	12NM	1:1	润滑油	CCW-CW
AGU-ER16-125	ER16	41/48	65/80	125	1.5KW	4500RPM	12NM	1:1	润滑油	CCW-CW
AGU-ER16-175	ER16	41/48	65/80	175	1.5KW	4500RPM	12NM	1:1	润滑油	CCW-CW





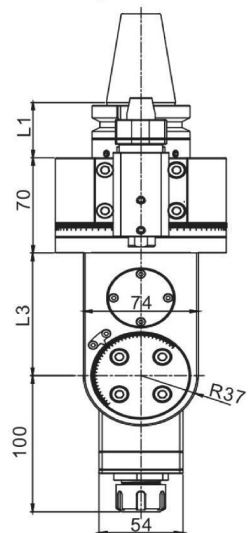
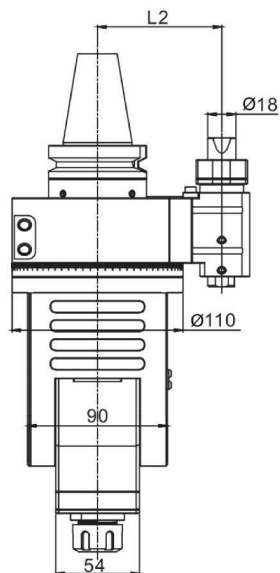

可选驱动刀柄型号: BT、NT、CAT、DAT、HSK

		
SK30/40/50	CAT30/40/50	BT30/40/50
		
KM63/80/100	ISO30/40/50	HSK63/80/100



型号	输出	L1	L2	L3	最大功率	最高转速	最高扭矩	转速比	润滑	旋向
AGU-ER20-90	ER20	41/48	80/110	90	2KW	4500RPM	12NM	1:1	润滑油	CCW-CW
AGU-ER20-140	ER20	41/48	80/110	140	2KW	4500RPM	12NM	1:1	润滑油	CCW-CW
AGU-ER20-190	ER20	41/48	80/110	190	2KW	4500RPM	12NM	1:1	润滑油	CCW-CW





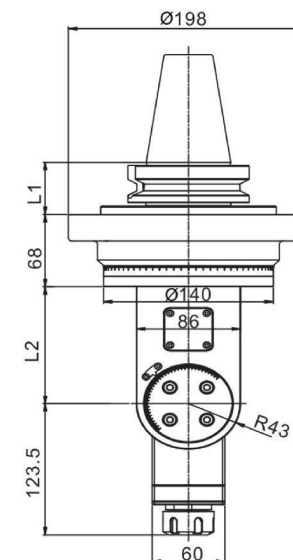
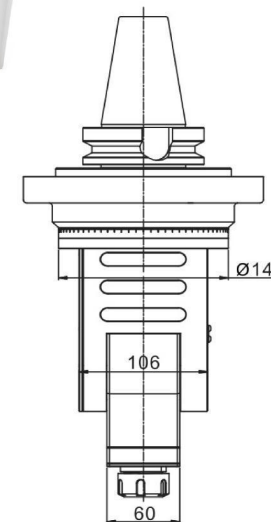

可选驱动刀柄型号: BT、NT、CAT、DAT、HSK

		
SK30/40/50	CAT30/40/50	BT30/40/50
		
KM63/80/100	ISO30/40/50	HSK63/80/100



型号	输出	L1	L2	最大功率	最高转速	最高扭矩	转速比	润滑	旋向
AGU-ER25-110	ER25	41/48	110	3KW	4000RPM	32NM	1:1	润滑油	CCW-CW
AGU-ER25-170	ER25	41/48	170	3KW	4000RPM	32NM	1:1	润滑油	CCW-CW
AGU-ER25-230	ER25	41/48	230	3KW	4000RPM	32NM	1:1	润滑油	CCW-CW





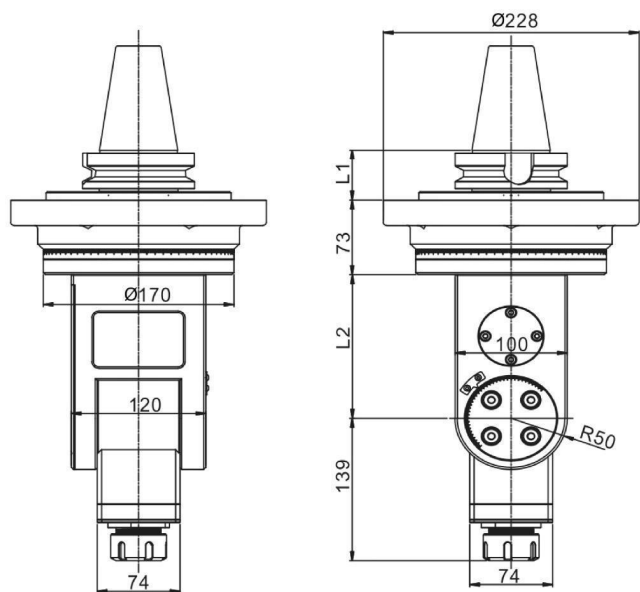

可选驱动刀柄型号: BT、NT、CAT、DAT、HSK

		
SK30/40/50	CAT30/40/50	BT30/40/50
		
KM63/80/100	ISO30/40/50	HSK63/80/100



型号	输出	L1	L2	功率	最高转速	最高扭矩	减速比
AGU-ER32-140	ER32	41/48	140	3KW	3000RPM	35NM	1:1
AGU-ER32-220	ER32	41/48	220	3KW	3000RPM	35NM	1:1
AGU-ER32-300	ER32	41/48	300	3KW	3000RPM	35NM	1:1





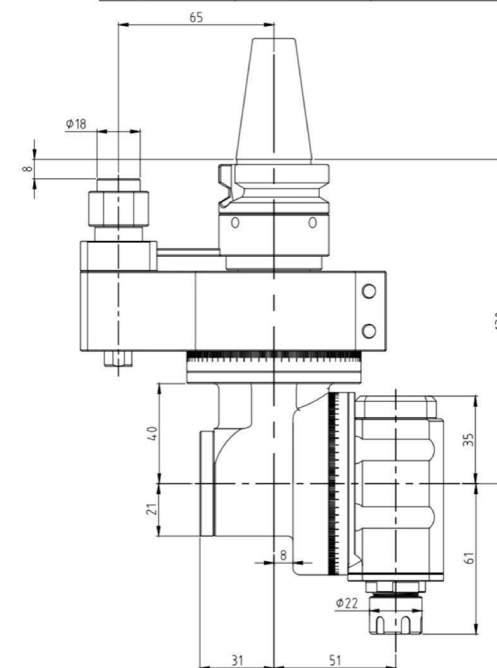

可选驱动刀柄型号: BT、NT、CAT、DAT、HSK

		
SK30/40/50	CAT30/40/50	BT30/40/50
		
KM63/80/100	ISO30/40/50	HSK63/80/100



型号	输出	最大功率	最高转速	最大扭矩	转速比	旋向	润滑	重量
LU-ER16	ER16	1.5KW	4500RPM	12NM	1:1	CW-CW	润滑油	3Kg





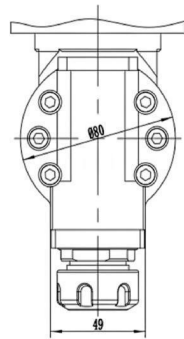
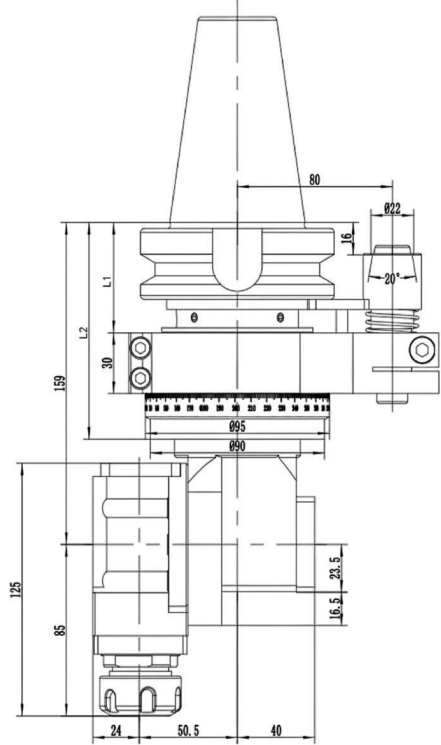

可选驱动刀柄型号: BT、NT、CAT、DAT、HSK

		
SK30/40/50	CAT30/40/50	BT30/40/50
		
KM63/80/100	ISO30/40/50	HSK63/80/100



型号	输出	L1	L2	最大功率	最高转速	最大扭矩	转速比	旋向	润滑
LU-ER25	ER25	43.5/54.5	96/107	3KW	4500RPM	32NM	1:1	CW-CCW	润滑油





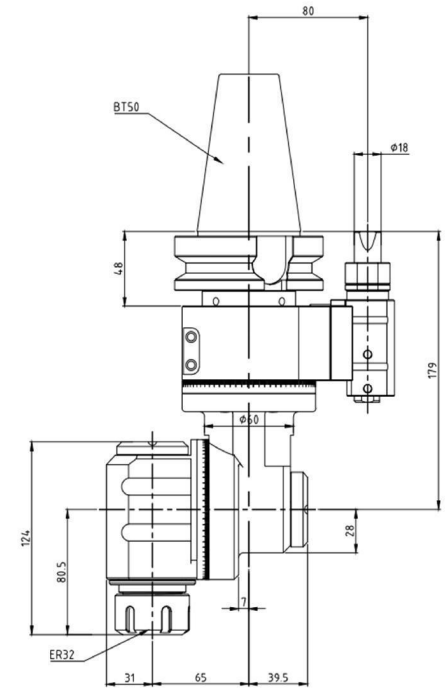
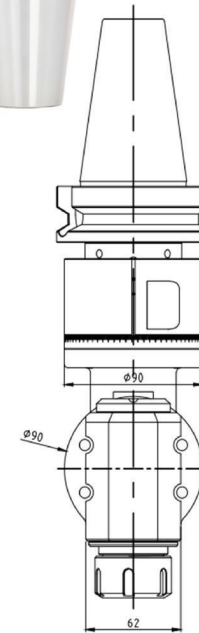

可选驱动刀柄型号: BT、NT、CAT、DAT、HSK

		
SK30/40/50	CAT30/40/50	BT30/40/50
		
KM63/80/100	ISO30/40/50	HSK63/80/100



型号	输出	最大功率	最高转速	最大扭矩	转速比	旋向	润滑
LU-ER32	ER32	3KW	3500RPM	32NM	1:1	CW-CW	润滑油

可选驱动刀柄型号: BT、NT、CAT、DAT、HSK



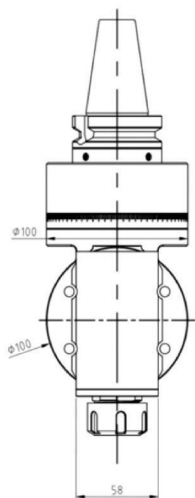
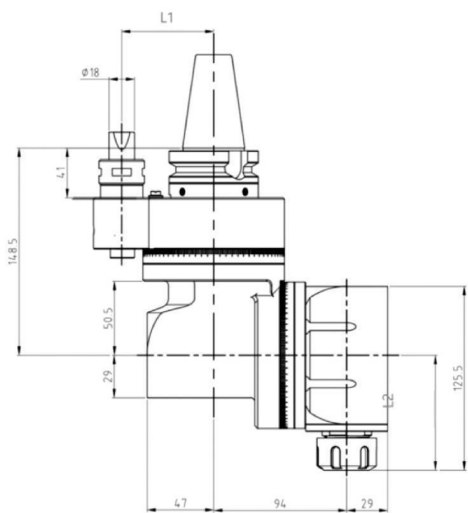



		
SK30/40/50	CAT30/40/50	BT30/40/50
		
KM63/80/100	ISO30/40/50	HSK63/80/100



型号	输出	L1	L2	功率	最高转速	最高扭矩	减速比
BT40-LU-ER25	ER25	65/110	78.5	4KW	3500RPM	40NM	1:1

备注: 可选驱动刀柄型号, 可选输出ER, 输出长度可定制。

可选驱动刀柄型号: BT、NT、CAT、DAT、HSK

		
SK30/40/50	CAT30/40/50	BT30/40/50
		
KM63/80/100	ISO30/40/50	HSK63/80/100

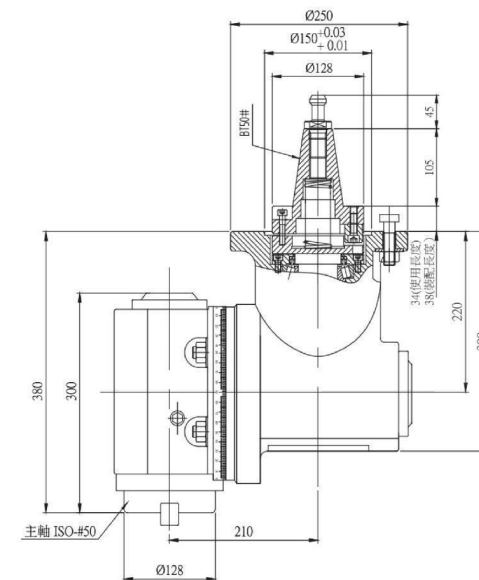
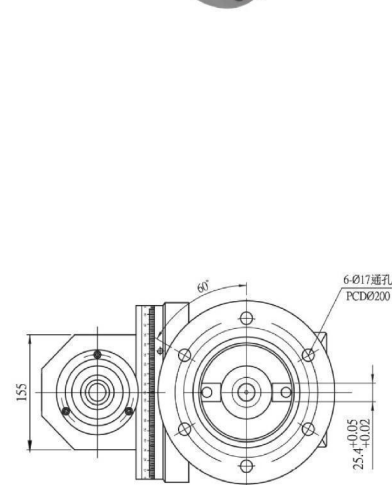

型号	输出	功率	最高转速	最大刀具直径	减速比
HGU-BT50	BT50	38KW	2000RPM	Φ200mm	1:1







非标系列

ANGLE HEAD

非标定制角度头









可选驱动刀柄型号: BT、NT、CAT、DAT、HSK

		
SK30/40/50	CAT30/40/50	BT30/40/50
		
KM63/80/100	ISO30/40/50	HSK63/80/100









可选驱动刀柄型号: BT、NT、CAT、DAT、HSK

		
SK30/40/50	CAT30/40/50	BT30/40/50
		
KM63/80/100	ISO30/40/50	HSK63/80/100









可选驱动刀柄型号: BT、NT、CAT、DAT、HSK

		
SK30/40/50	CAT30/40/50	BT30/40/50
		
KM63/80/100	ISO30/40/50	HSK63/80/100









可选驱动刀柄型号: BT、NT、CAT、DAT、HSK

		
SK30/40/50	CAT30/40/50	BT30/40/50
		
KM63/80/100	ISO30/40/50	HSK63/80/100









可选驱动刀柄型号: BT、NT、CAT、DAT、HSK

		
SK30/40/50	CAT30/40/50	BT30/40/50
		
KM63/80/100	ISO30/40/50	HSK63/80/100









可选驱动刀柄型号: BT、NT、CAT、DAT、HSK

		
SK30/40/50	CAT30/40/50	BT30/40/50
		
KM63/80/100	ISO30/40/50	HSK63/80/100









可选驱动刀柄型号: BT、NT、CAT、DAT、HSK

		
SK30/40/50	CAT30/40/50	BT30/40/50
		
KM63/80/100	ISO30/40/50	HSK63/80/100









可选驱动刀柄型号: BT、NT、CAT、DAT、HSK

		
SK30/40/50	CAT30/40/50	BT30/40/50
		
KM63/80/100	ISO30/40/50	HSK63/80/100



可选驱动刀柄型号: BT、NT、CAT、DAT、HSK

		
SK30/40/50	CAT30/40/50	BT30/40/50
		
KM63/80/100	ISO30/40/50	HSK63/80/100

